

# FOSTER BREWERY PUMPS

OF ALL DESCRIPTIONS

## STEAM, ELECTRIC, BELT DRIVEN

Unexcelled  
for  
Efficiency  
Durability  
Economy

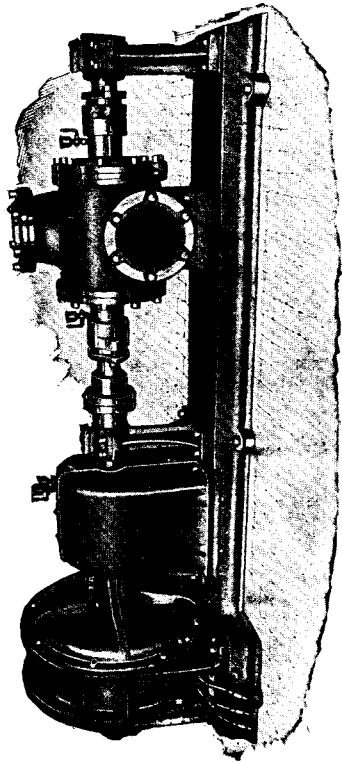

Over  
50 Years'  
Experience  
in Building  
Pumps

Write us  
for Descriptive  
Matter

We Make a  
Specialty of the  
Brewery Trade

MOTOR DRIVEN ROTARY GRAINS PUMP

# FOSTER PUMP WORKS

36-38-40

BRIDGE STREET

# Brooklyn, N. Y.

### NEW YORK—Continued.

- Batavia..... **Wm. Gamble Brewery.** E. H. Gamble, prop; G. E. Baumgartner, brewmaster .....A P B
- Binghamton..... **John Ehresman & Co.,** Laurel av. Jacob Schwab, pres., treas. and mgr; John J. Ehresman, v-pres; John F. McDonald, sec; Henry J. Ullmann, brewmaster .....A P
- "..... **Joseph Laurer Brewing Co.,** Laurel av. Jacob Schwab, pres. and mgr; John F. McDonald, v-pres; Anthony Garvey, sec., treas. and supt. bot. dept; Henry J. Ullmann, brewmaster .....L B
- Brooklyn..... **Diogenes Brewing Co.,** Wyckoff av. and Decatur st. Geo. F. Timmerman, pres. and mgr; Geo. Schneider, v-pres; Aug. J. Gleissner, sec. and treas; John Lutz, brewmaster...A L
- "..... **Enterprise Brewery, Inc.,** Cypress av. and Weirfield st., boro of Queens. Wm. A. A. Brown, pres. and mgr; Hugo C. Gollmar, v-pres; Henry J. Friedmann, treas; Ernst W. S. Buckland, sec; John Leibel, mgr. bot. dept; George Berg, brewmaster..A P L B
- "..... **Excelsior Brewing Co.,** 254 Hart st. John Reisenweber, pres; Frederick D. Fricke, treas; Chas. P. Faber, sec; John Knoll, brewmaster.....L N B
- "..... **Joseph Fallert Brewing Co.,** 346 Lorimer st. Jos. Fallert, pres; Berthold Fallert, v-pres. and sec; Chas. Fallert, treas; Wm. J. Knecht, brewmaster .....L N B
- "..... **Otto Huber Brewery,** Meserole st. and Bushwick pl. Joseph Huber, pres., treas. and mgr; Frank Obernier, v-pres; Otto Seidenberg, sec; John Nuber, brewmaster .....L B
- "..... **India Wharf Brewing Co.,** 60 Hamilton av. Louis B. Schram, pres. and mgr; David Goodman, v-pres; Thos. H. Bennis, sec. and treas; Herman Schram, asst. sec. and treas; E. F. Pinner, mgr. bot. dept; John C. Jahreis, brewmaster .....A P L B
- "..... **Interboro Brewing Co.,** 960-978 Franklin av. Conrad Kremp, pres; Henry A. Rubino, v-pres; Fred A. Feldmann, sec. and treas; Conrad Eurich, mgr. bot. dept; Max Dambacher, supt. and brewmaster .....L N B
- "..... **S. Liebmann's Sons' Brewing Co.,** 36 Forrest, cor. Bremen st. Samuel Liebmann, pres; Julius Liebmann, v-pres; Alfred Liebmann, treas; Chas. J. Liebmann, sec; N. B. Krarup, brewmaster .....A P L M N B
- "..... **Leonhard Michel Brewing Co.,** Third, Bond and Fourth sts. Leonhard Michel, pres. and brewmaster; John Michel, v-pres. and mgr; Charles Doll, sec. and treas. ....A P L B

# A Saving in Money —Or Better Caps—Or Both

The Biggest Success in the  
Field

## Williamsburgh Stoppers

And MACHINES for Applying Them

Write for Samples and Prices

### Williamsburgh Stopper Company

55-63 Bogart St., Brooklyn, N. Y.

ARTHUR KOENIG CO., General Selling Agents  
WAUWATOSA, WISCONSIN



Analyzed and Tested by Three of the  
Great Brewing Schools of the U. S.

The Best Crowns Made—Bar None

115  
Maiden Lane  
New York City

43 Years in  
the Business

*Faithfully Yours,*  
*Wm. J. Farrell*

President

### NEW YORK—Continued.

- Brooklyn.....**Ferdinand Muench Brewery**, 277-299  
Vernon av. Ernst F. Distler, pres;  
Wm. F. Hencken, v-pres; Wm. Toe-  
belman, sec. and treas; E. Stumpert,  
for. bot. dept; August Wangler,  
brewmaster ..... A P L N B
- ".....**North American Brewing Co.**, Greene  
and Hamburg avs. Gustav Doer-  
schuck, pres; Geo. C. Doerschuck, v-  
pres. and mgr; Henry R. Doerschuck,  
treas; Richard W. Doerschuck, sec.  
and mgr. bot. dept; Fritz Greiner,  
brewmaster ..... L B
- ".....**Obermeyer & Liebmann**, 59 Bremen st.  
Theo. Obermeyer, pres; H. L. Lieb-  
mann, v-pres; Jos. Obermeyer, treas;  
E. Obermeyer, sec; Frederick Glatz,  
brewmaster ..... A P L M N B
- ".....**Piel Bros.**, Liberty and Sheffield avs.  
Gottfried Piel, pres; Henry Piel,  
technical director; Wm. Piel, gen.  
mgr; Heinrich Jakoby, brewmaster  
..... L N B
- ".....**F. & M. Schaefer Brewing Co.** Ninth  
and Tenth sts. and Kent av. (execu-  
tive offices: 617 Lexington av., New  
York City). John Bockelmann, mgr.  
bot. dept; Frank W. Rickers, supt.  
and brewmaster ..... L B
- ".....**H. B. Scharmann & Sons**, 371 Pulaski  
st. Herman F. Scharmann, pres;  
H. G. Scharmann, v-pres; L. Schar-  
mann, treas; Louis G. Burger, sec;  
John Rief, brewmaster ..... L
- ".....**Streeter & Denison**, 241 Wythe av. .... A P
- ".....**John F. Trommer Evergreen Brewery**,  
1632 Bushwick av. Geo. F. Trom-  
mer, pres; C. G. Christie, mgr; W. A.  
Strassel, mgr. bot. dept; Wm. Kuhn,  
brewmaster ..... L B
- ".....**William Ulmer Brewery**, 31 Belvidere  
st. John W. Weber, pres; John F.  
Becker, treas; Edw. Gundlich, brew-  
master ..... L
- ".....**Welz & Zerweck**, Myrtle av., cor.  
Wyckoff av. John Welz, pres;  
Henry Roth, sec. and treas; Jerome  
Roth, supt. bot. dept; Carl H. Zer-  
weck, brewmaster ..... A L N B
- Buffalo.....**Magnus Beck Brewing Co.**, North Di-  
vision and Spring sts. Edw. Beck,  
pres; John T. Claris, v-pres; Albert  
Schelling, treas; Frank M. Beck, sec;  
Peter Drexellius, mgr; George F. Sit-  
terle, brewmaster ..... L M B
- ".....**Broadway Brewing & Malting Co.**, 797  
Broadway. Frank X. Binz, pres;  
Jos. O. Binz, v-pres; Charles W.  
Belzer, treas. and mgr; Frank W.  
Adolph, sec; Jacob Ebow, supt. bot.  
dept; Chas. Weber, brewmaster ... A L B
- ".....**Buffalo Brewing Co.**, Clinton st. near  
Bailey av. John W. Gates, pres;  
Frank P. Schwab, v-pres., mgr. and  
supt; Wm. Merrill, treas; Lorenz  
Schwab, mgr. bot. dept; Ernst G.  
Koppisch, brewmaster ..... A P L B

WE PRODUCE BOTTLED BEERS which have the DRAUGHT BEER taste with the stability of Pasteurization.

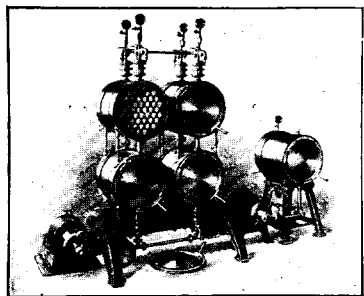

20 Bbl. per hour unit

This system enables the Brewer to market NON-ALCOHOLIC BEVERAGES IN THE WOOD, without danger of after fermentation.

Write Us for Further Information

**ZAHM MFG. CO.**  
74 E. Jewett Avenue, Buffalo, N. Y.

**NEW YORK—Continued.**

- Buffalo..... **Buffalo Co-operative Brewing Co.**, High and Michigan sts. John Honecker, pres. and mgr; Peter Mergenhausen, v-pres; Jos. Brunner, treas; Simon Mergenhausen, sec; Fred Stub, mgr. bot. dept; Gustav Braun, brewmaster ..... A L B
- "..... **Consumers' Brewery**, 993-1041 Jefferson st. Chas. Zeh, brewmaster .. L M B
- "..... **East Buffalo Brewing Co.**, 300 Emslie st. Henry W. Brendel, pres; John C. Schenk, sec, treas. and mgr; Frank Feltes, supt. and brewmaster .. L B
- "..... **German-American Brewing Co.**, 965 Main st. John F. Nagel, pres; Ernst Muehlhauser, v-pres. and sec; Carl J. Weideman, treas; Frank P. Westelaken, brewmaster ..... L N B
- "..... **International Brewing Co.**, 1088 Niagara st. Julius J. Herbold, pres; Jos. Phillips, v-pres. and mgr; John Hagan, treas; Chas. Kuhn, sec; Otto H. Krotz, mgr. bot. dept; Theodore Praun, brewmaster..... A P L B
- "..... **Iroquois Brewing Co.**, 210-256 Pratt st. L. Burgweger, pres; Ph. Bartholomay, v-pres. and treas; Henry Burgweger, sec; Carl Lehmann, brewmaster ..... L N B
- "..... **Lake View Brewing Co.**, 128 Lake View av. Philip G. Schaefer, pres. and mgr; Henry W. Brendel, sec. and treas; J. Goodmann, mgr. bot dept; Ferd. Lehmann, brewmaster ... A P L B
- "..... **Gerhard Lang Brewery**, cor. Best and Jefferson sts. Jacob G. Lang, pres. and treas; John Neu, supt. and brewmaster ..... A P L N B
- "..... **Henry C. Moffat**, 143 W. Mohawk... A P M
- "..... ~~Schreiber Brewing Co.~~, 662-686 Fillmore av. A. Schreiber, pres. and mgr; I. R. Mills, v-pres; H. Calder, treas; F. C. Rawolle, sec; F. Gorski, mgr. bot. dept; Carl R. Hirzel, supt. and brewmaster ..... L N B
- "..... **John L. Schwartz Brewing Co.**, 10-24 West Bennett st. John L. Schwartz, pres., treas. and mgr; Edward A. Diebolt, v-pres; Karl A. Schwartz, sec. and mgr. bot. dept; J. Raymond Schwartz, supt. and brewmaster ..... A P L N B
- "..... **William Simon Brewery**, 127-161 Emslie st. William Simon, pres; William J. Simon, v-pres. and mgr. bot. dept; Joseph G. Schaff, treas. and mgr; Gerhard J. Simon, sec; Charles Mayer, brewmaster ..... L B
- "..... **Christian Weyand Brewing Co.**, 6 Goodell st. Conrad Hammer, Jr. pres; W. W. Weigel, v-pres., sec. and mgr; Robert F. Schelling, treas; Wm. Schramm, mgr. bot. dept; Jos. Ettl, brewmaster ..... L B
- "..... **Ziegele Brewing Co.**, Washington and Virginia sts. Frank Beck, pres; Edw. Beck, v-pres. and treas; Albert Schilling, sec; Cyril F. Ginther, mgr; Fritz Silber, brewmaster..... L B

# The Patent Cereals Co.

ESTABLISHED 1883  
INCORPORATED 1888

Geneva, New York

Manufacturers of

Maltoid

Flake Malt

Corn Grits

Brewers' Meal

Hominy Chop

AND

White Corn Flour

## NEW YORK—Continued.

- Canajoharie**..... **Bierbauer Brewing Co.** Louis Bierbauer, pres., treas. and mgr; Louis H. Bierbauer, Jr., sec. and brewmaster .....A L B
- Cohoes**..... **Penrose & McEniry** .....A P
- Dobbs Ferry**..... **Manilla Anchor Brewing Co.** Edw. Lauterbach, pres; Herman J. Katz, treas. and mgr. ....L
- Dunkirk**..... **A. Dotterweich Brewing Co.** Andrew C. Dotterweich, pres. and mgr; R. J. Dotterweich, v-pres; Maria T. Dotterweich, treas; Edward H. Dotterweich, sec. and brewmaster ..A P L B
- "..... **Fred Koch Brewery.** Fred C. Koch, pres., supt. and brewmaster; Henry J. Koch, v-pres; William L. Koch, sec., treas. and mgr. ....A P L N B
- Ellenville**..... **John Kuhlmann Brewing Co.** John A. Kuhlmann, pres; Joseph B. Kuhlmann, brewmaster .....A P L B
- Elmira**..... **T. Briggs & Co.** H. A. Rathbone, pres; J. John Hassett, sec., treas., mgr. and brewmaster .....A P L B
- "..... **C. & A. Mander.** Chas. Mander, brewmaster .....L B
- "..... **Record Brewing Co.** Ben M. Record, pres. and mgr; Jacob L. Fisher, sec. and treas; Emory Sutter, supt; Harry Morrel, mgr. bot. dept; Jas. G. Vabinder, brewmaster .....A L B
- Fort Edward**..... **Fort Edward Brewing Co.** Fred McNaughton, pres; Geo. F. Ferguson, treas; Wm. Joy, sec; Max S. Aschauer, brewmaster .....A L
- Glens Falls**..... **Glens Falls Ale Co.** James Knight, prop; Geo. J. Maser, brewmaster...A P
- Hornell**..... **Schwarzenbach Brewing Co.** (also brewery at Galeton, Pa.) James E. Schwarzenbach, pres; R. Schwarzenbach and Walter Schwarzenbach, v-pres'ts; A. Bloodsworth, treas; M. J. Handwerk, sec; Clarence E. Yost, office mgr; Karl Schwarzenbach, supt. bot. dept; Carl Schoenert, brewmaster .....A P L N B
- Hudson**..... **C. H. Evans & Sons.** C. H. Evans, pres; R. W. Evans, treas; C. H. Evans, III, supt. ....A P N B
- Jamestown**..... **Jamestown Brewing Co.** P. F. Simon, pres., treas. and mgr; H. H. Cooper, v-pres; Francis Dunn, sec; F. R. Hemphill, supt. and mgr. bot. dept; John Blohme, brewmaster ....P L N B
- Kingston**..... **Peter Barmann Estate.** Peter J. Barmann, mgr; Carl Traudt, brewmaster .....A P L B
- Lindenhurst**..... **Otto F. Eichhammer** .....L B
- Lockport**..... **George H. Downs** .....A B
- "..... **Lock City Brewing Co.** Myron D. Clapsattle, pres; Fred Gerner, v-pres; Van Ness Douglas, sec., treas. and mgr; Fred D. Myers, mgr. bot. dept; Joseph Sellner, supt. and brewmaster .....A L B

# Pastes and Gums

## FOR HAND LABELING

**CRYSTOL R** for beer and mineral water bottles. Holds tight on ice.

**CRYSTOL X** for same purpose. Washing off easier.

**CRYSTOL E** Stamp Paste.

**ARABOL X 25** for fine wine and liquor labels.

**ARABOL T** will not show on label or bottle—dries transparent.

## FOR MACHINE WORK

**ECONOMIC GUM** for Economic Machinery Co.'s machines.

**GUMS** for Yawman & Erbe, Leffler, Gutsch, and Advance machines.

**GUMS** for Ermold, Siegel, Leader, and Peerless machines.

**GUMS** for New York Label Machine, Standard and Pierce machines.

**EMPIRE GUM** for Eureka and Empire machines.

**ENTERPRISE GUM** for Enterprise machines.

**GUMS** for Byl Labeling Board.

**UNIVERSAL PASTE** for the Universal Pasting machine.



Reg. U. S. Pat. Off.

## Ice Proof Glue

Suitable  
for all Standard  
Make Machines

**The Arabol  
Mfg. Co.**  
100 William Street  
**NEW YORK**

## NEW YORK—Continued.

- Medina**.....**Medina Brewery.** Geo. F. Stein, prop...A B
- Middletown**.....**Orange County Brewery.** Charles C. Young proprietor; Wm. Vogel, supt; Gustav Young, mgr. bot. dept...A P L B
- Mount Vernon**...**Westchester County Brewing Co.,** office 21 Prospect av. (brewery at Pelham). Arnold Blank, pres; Jos. Blank, sec. and treas; Fred J. Frasch, mgr. (see Pelham).....
- Newburgh**.....**Highland Brewery.** Andrew J. Leicht, brewmaster .....A L B
- New York City**...**Beadleston & Woerz,** 291 West Tenth st. Frederick W. Woerz, sec. and treas; F. J. Baldes (lager) and J. E. Thumm (ale), brewmasters.A P L N B
- " .....**Bernheimer & Schwartz Pilsner Brewing Co.,** Amsterdam av., 128th to 129th sts. Stella S. Housman, pres; Chas. Meyer, v-pres; Wm. R. Rose, treas; Arthur G. Freeland, sec. and mgr; Max Hartmann, supt; August Wagner, brewmaster .....A P L
- " .....**Central Brewing Co.,** Sixty-eighth st. and East River. B. T. Kearns, pres. and mgr; Henry Hesterberg, v-pres; Peter Leery, treas; Chas. W. Knoche, sec; Jos. Jaeger, supt. bot. dept; Felix Spitzner, supt. and brewmaster .....A P L B
- " .....**Clausen-Flanagan Brewery,** 441 West Twenty-fifth st. Geo. U. Clausen, pres; Francis F. White, v-pres; P. G. Tighe, treas. and mgr; J. Louis Lutjen, sec; Eugene P. Clark, supt; Anthony Fay, mgr. bot. dept; Anton Freund, brewmaster .....A P L B
- " .....**Consumers' Brewing Co. of New York, Ltd.,** Avenue A., cor. Fifty-fifth st. Diedrich Knabe, pres; Wm. P. Rinckhoff, v-pres. and treas; Harry D. Meyer, sec; Henry Iffland, brewmaster .....A N L
- " .....**Peter Doelger Brewing Co.** 407 East Fifty-fifth st. Peter Doelger, pres; Chas. P. Doelger, v-pres. and treas; Frederick J. Feuerbach, sec; John M. Geiger, mgr; Peter D. Kuser, mgr. bot. dept; Jean E. Blaise, brewmaster .....L N B
- " .....**Ebling Brewing Co.** 156th st. and St. Ann's av. (Morrisania). Wm. Ebling, pres; Louis M. Ebling, v-pres; Theodore Haebler, sec. and treas; Louis Gress, brewmaster....A P L M B
- " .....**George Ehret,** 217-219 East Ninety-second st., bet. Second and Third avs. John E. Hasslocher, supt; Theodore Siebert, brewmaster; Eberhard Straubmiller, asst. brewmaster .....L M
- " .....**John Eichler Brewing Co.,** Third av. and 169th st. John C. Heintz, pres., sec. and mgr; Jacob Siegel, v-pres., treas., supt. and mgr. bot. dept; August E. Uihlein, brewmaster .....L N B

# CROWNS

## Crowning Machinery

# CORKS

We are providing many of the largest Bottlers with their entire supply of Crowns.

Are you among those who are receiving our prompt and efficient service?

We produce dependable goods only.

Let's get together! Now!

## Ferdinand Gutmann & Co.

Main Office: 134-140 West 29th St.  
NEW YORK CITY

Factory: Bush Terminal Bldg., Brooklyn, N. Y.

Western Manager: R. E. BRUNS,  
613-615 Schiller Building, Chicago, Ill.  
Phone Central 3134

H. S. HACKSTAFF, Pacific Coast Representative  
1821 Crenshaw Boulevard.....LOS ANGELES

Other Branch Offices  
BOSTON, MASS. PHILADELPHIA, PA.  
ST. LOUIS, MO.

### NEW YORK—Continued.

- New York City... **Henry Elias Brewing Co.**, 403-413 East Fifty-fourth st. Wm. J. Elias, pres; Frederick W. Kroehle, Sr., 1st v-pres; Arthur E. Duerr, 2d v-pres; Frederick W. Kroehle, Jr., treas; George H. Elias, sec; Adolph Steinhart, brewmaster .....L
- " ..... **James Everard's Breweries**, 12 East 133d st. and 3 East 134th st. Robt. Hilliard, pres; Max. L. Meyers, v-pres; Daniel M. Tracy, sec. and treas; R. J. H. Mair, mgr. bot. dept; Fred Kreisler, supt. and (lager) brewmaster and Chas. N. Brennan (ale) brewmaster .....A P L B
- " ..... **Fidelio Brewing Co., Inc.**, First av., Twenty-ninth and Thirtieth sts. Norman S. Goldberger, pres; Maurice Goldberger, sec. and treas; John A. Kayan, brewmaster ...A P L B
- " ..... **Jacob Hoffmann Brewing Co.**, 211-213 East Fifty-fifth st. William Hoffmann, pres. and treas; W. J. Hoffmann, v-pres; W. P. Hoffmann, sec; Joseph Schmieder, brewmaster .....L B
- " ..... **J. Christian G. Hupfel Brewing Co.**, 229 East Thirty-eighth st. J. Chr. G. Hupfel, pres; A. C. G. Hupfel, v-pres; Adolph G. Hupfel, treas; Chris. G. Hupfel, sec; Andrew Denner, brewmaster .....L
- " ..... **A. Hupfel's Sons**, 161st st. and Third av. Adolph G. Hupfel, pres; Otto G. Hupfel, sec. and treas; Otto Selg, brewmaster .....L
- " ..... **Kips Bay Brewing & Malting Co.**, First av., Thirty-seventh and Thirty-eights sts. H. P. Skelly, pres. and treas; Jno. Skelly, v-pres; Robert Skelly, sec; Chas. Bachmann, brewmaster .....A P L B
- " ..... **Lion Brewery of New York City**, Columbus av. and 108th st. Mrs. Josephine del Drago, pres. and treas; Frederick E. Grant, v-pres. and sec; Ludwig Schneider, supt; Wm. H. Shape, mgr. bot. dept; Max Neukirch, brewmaster; Christian Weth, asst. brewmaster .....L B
- " ..... **V. Loewer's Gambrinus Brewing Co.**, Forty-first and Forty-second sts. between Tenth and Eleventh avs. Jacob Loewer, pres; Henry D. Mueller, Sr., treas; Henry D. Mueller, Jr., sec; Ludwig Schueler, mgr. bot. dept. and brewmaster .....A P L B
- " ..... **David Mayer Brewing Co.**, 168th st. and Third av. Oscar I. Mayer, v-pres; Harry Mayer, sec. and treas; Franz Ruff, brewmaster .....A P L M B
- " ..... **Wm. A. Miles & Co.**, 390 Cherry st. James W. Taylor, pres; Wm. B. Miles, v-pres; Joseph L. Lockhart, sec. and treas; James W. Taylor, mgr; John A. Lindsay, supt. and brewmaster .....A P



One of 12 Edison-equipped trucks used by one brewer

## Consider

High cost of gasoline. High cost of horse feed. Low cost of electricity. Wonderful strength and durability of Edison Batteries.

Then ask for details of reducing trucking costs, and Bulletin 500.

**EDISON STORAGE BATTERY CO.**  
ORANGE, N. J.

# Northwestern Malt Roasting Co.

**AUGUST KRUEGER, Proprietor**

Phone Main 5954

MANUFACTURERS OF

## Krueger's Peptonized Malt (BETTER THAN CAMEL MALT)

Krueger's Pure Malt Coloring  
Sugar Coloring : : Porterine  
Porter Malt and Roasted Corn

Guaranteed Under the Food and Drugs Act of June 30, 1906  
GUARANTEE NO. 6574

**114-118 Mullet St., Detroit, Mich.**

### NEW YORK—Continued.

- New York City.. George Ringer & Co.,** 203 East Ninety-second st. George Ehret, Jr., pres; J. Edward Jetter, v-pres; George F. Trommer, treas; Christian E. Jetter, sec; George F. Fischer, brewmaster ..... L B
- " ..... **Jacob Ruppert, Inc.,** Third av., bet. Ninetieth and Ninety-second sts. Jacob Ruppert, pres; Geo. E. Ruppert, v-pres. and sec; John G. Gillig, treas; Ernst Muehlhauser, gen. supt. and supt. bot. dept; J. S. Lamberth, mgr. bot. dept; Max Papai, brewmaster ..... L B
- " ..... **F. & M. Schaefer Brewing Co.,** executive offices: 617 Lexington av. (Brewery at Ninth and Tenth sts. and Kent av., Brooklyn.) Rudolph J. Schaefer, pres; Wm. H. Klenke, v-pres; F. M. E. Schaefer, treas; Frank W. Rickers, sec.
- " ..... **David Stevenson Brewing Co.,** 521 Tenth av., cor. Thirty-ninth st. David Stevenson, pres; Malcolm Stevenson, v-pres; John M. Brown, treas; Edw. J. Brown, sec; Isaac Sickle, mgr. and supt; Geo. W. Siemes, supt. bot. dept; Wm. Bertschinger, brewmaster ..... A P L B
- " ..... **Eugene Zinser,** 201 East Eighty-eighth st. .... W B
- Niagara Falls... Cataract Brewing Co., Inc.** Jas. W. Canavan, pres. and mgr; John F. Nagel, treas; John H. Leggett, sec; Ernst Silber, brewmaster .... A P L B
- " ..... **Niagara Falls Brewing Co.** Geo. F. Nye, pres; R. V. Rose, v-pres; John C. Jenny, sec. and treas; Jos. E. Nebel, for. bot. dept; Ferdinand Daegelow, brewmaster ..... A P L N B
- Ogdensburg... Arnold & Co., Inc.,** 50 Main st. Jere H. Collins, pres. and mgr; Cecil M. Brownlow, sec. and treas; Jos. Johnson, mgr. bot. dept; Wm. Johnson, brewmaster ..... A P M B
- Olean... Dotterweich Brewing Co.** E. B. Whitton, pres. and treas; James J. Rodgers, v-pres. and mgr; F. J. Schnell, sec; W. S. Dodson, mgr. bot. dept; Conrad H. Haberstumpf, brewmaster ..... A P L B
- " ..... **Olean Brewing Co.** S. W. Binney, pres; John T. Howard, v-pres; Jos. Kaye, treas; Jas. M. Homer, sec; J. Jerusalem, brewmaster ..... L B
- Pelham... Westchester County Brewing Co.,** (office 21 Prospect av., Mt. Vernon). Geo. L. Gress, brewmaster.. L N B
- Port Jervis... Deer Park Brew Co.** Geo. F. Ott, pres. and treas; Philip Haibach, v-pres; W. S. Jones, sec; John Whaley, supt. bot. dept; Jos. Menges, brewmaster ..... A L N B
- Poughkeepsie... V. Frank's Sons.** E. A. Frank, sec. and treas; Val. Frank, brewmaster.. L B

# SULLIVAN Water Supply Systems

spell economy and improved service for Breweries that take their water from wells.

## The Sullivan Air Lift

### SECURES:

1. More Water from the same wells than by other means.
2. Cooler Water, which means a saving in horsepower in condensing.
3. Purer and "Softer" water, due to aeration.
4. Greater simplicity and reliability.

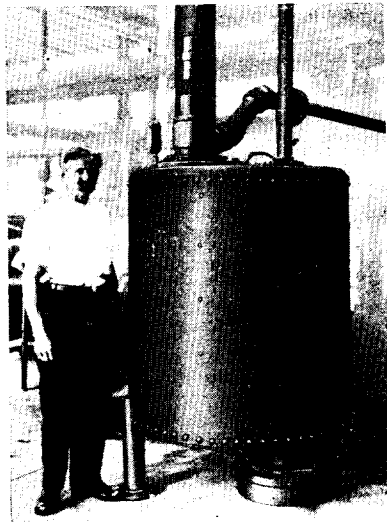

The Booster system fills elevated tanks cheaply.

Ask for Air Lift Bulletin No. 3271C

## Sullivan Machinery Company

122 So. Michigan Ave., Chicago

There are no moving parts in the well.

5. The apparatus is always in working order; not affected by mud or sand.

6. Efficiency kept up to original point at all times and after long use.

7. A scattered group of wells can be pumped as readily as one.

### NEW YORK—Continued.

Rochester.....	<b>American Brewing Co.</b> , 440 Hudson av. Frederick C. Loeb, pres. and mgr; Geo. J. Wunder, v-pres; Carl H. Loeb, sec; Edward W. Loeb, treas; Chas. Fromm, brewmaster.....	A P L N B
"	<b>Bartholomay Brewery Co.</b> , 555 St. Paul st. S. B. Foster, pres. and treas; John Bradley, v-pres. and sec; J. Pearce, supt. bot. dept; Aug. Moeller, brewmaster.....	A P L N B
"	<b>Flower City Brewing Co.</b> , 440 Lake av. Fred C. Kufer, pres; John C. Enders, v-pres; Edwin A. Medcalf, treas; Wm. Enders, sec; William F. Otto, supt. and brewmaster.....	A P L B
"	<b>Genesee Brewing Co.</b> , 421 St. Paul st. S. B. Foster, pres. and treas; John Bradley, v-pres., sec. and mgr; Edward Meschke, brewmaster.....	L B
"	<b>Moerlbach Brewing Co.</b> , Emerson st. near N. Y. C. R. R. (Gates). Henry E. Kondolf, pres. and treas; Fred Odenbach, Sr., v-pres; Chas. H. Gehrke, sec. and mgr; Frank Magin, mgr. bot. dept; Albert A. Gantert, brewmaster.....	A P L B
"	<b>Monroe Brewing Co.</b> , 1121 Clinton av. North. Chas. E. Crouse, pres; John S. Conway, v-pres; Clarence E. Jennings, treas. and mgr; Carl Petersen, sec; Michael Neuhierl and Geo. Zimmermann, brewers.....	A L B
"	<b>Standard Brewing Co.</b> , corner Platt and Cataract sts. Louis H. Daus, pres; Benjamin S. Meyer, v-pres. and sec; C. C. Werner, treas; John L. Lang, brewmaster.....	A P B
Rome.....	<b>Evans &amp; Giehl, Inc.</b> , J. S. Conway, pres; E. Shinaman, v-pres; F. J. O'Brien, sec., treas. and mgr; Jacob Kammerer, brewmaster.....	A B
Stapleton.....	<b>Rubsam &amp; Horrmann Brewing Co.</b> William Horrmann, pres; Chas. Horrmann, v-pres. and treas; T. L. Horrmann, sec; Henry Brendgen, mgr; August Horrmann, supt; Wm. Neubert, mgr. bot. dept; Fred Balz, brewmaster.....	A P L B
Strykersville.....	<b>Albert Glaser, Jr.</b> .....	L
Syracuse.....	<b>Bartels Brewing Co.</b> , 100-200 North West st. John S. Conway, pres. and mgr; Chas. E. Crouse, treas; Chas. E. Shinaman, sec; Robt. Powers, supt. bot. dept; George Laurer, brewmaster.....	A P L N B
"	<b>Greenway Brewery</b> , office 318 West Water st. Martin O'Melia, pres; Thos. McGough, treas; W. Howard Grippe, sec. and mgr; Gustave Grethel, mgr. bot. dept.....	A P B

**THE WESTERN BREWER** AND JOURNAL OF THE BARLEY, MALT AND HOP TRADES.

SUBSCRIPTION PRICE \$5 A YEAR, WHICH INCLUDES A COPY OF THE BREWERS HAND-BOOK  
H. S. RICH & CO., Publishers, 431 S. Dearborn St., Chicago.



# The Best Crown Made



MANUFACTURED ONLY BY

## The New Process Cork Company

1501 Garden Street HOBOKEN, N. J.

# Troy Box & Lumber Co.

Manufacturers of all kinds of

## Bottlers' Cases

PINE AND COTTONWOOD

Wire or Galvanized Iron Bound

Printed as per your requirements

Troy, N. Y.

WRITE FOR PRICES

### NEW YORK—Continued.

- Syracuse.....**Haberle-Crystal Spring Brewing Co.**, general office 500 Butternut st. Chas Schwarz, pres; Frank C. Biehler, treas; B. F. Haberle, v-pres. and mgr. bot. dept; Edward Oswald, sec. and gen. mgr. Owing and operating the.....
- .....**Haberle Brewery** (Bottling Department), Butternut and McBride sts. E. F. Haberle, mgr. bot. dept; Michael Zahm, (lager) brewmaster.....
- .....**National Brewery**, Burnet av. and Vine st. John Granger, (ale) brewmaster.....
- .....**L. House & Sons Co.**, 713-715 North State st. Jacob M. House, brewmaster.....
- .....**Moore & Quinn**, 102-110 South Crouse av., cor. East Water st. Wm. Quinn, pres. and sec; M. E. Moore, v-pres. and treas; W. J. Quinn, supt; Frank O'Rourke, brewmaster.....
- .....**Thomas Ryan's Consumers Brewing Co.**, Butternut and McBride sts. Thomas Ryan, pres., treas. and mgr; Joseph Wittner, v-pres; William E. Sembach, sec; Chas. A. Lat-terner, mgr. bot. dept; William J. Bauer, brewmaster.....
- .....**George Zett Brewery**, Court and Lodi sts. Chas. A. Frank, pres. and mgr; Jacob F. Hecker, v-pres; P. F. Maloney, sec. and treas; Jas. H. Maloney, mgr. bot. dept; Robert Vogt, supt. and brewmaster.....
- Tonawanda.....**Tonawanda Brewing Co.**, Bernard Voelcker, pres., treas. and mgr; Peter Buerger, sec; Henry Reser, brewmaster.....
- Troy.....**S. Bolton's Sons (Lansingburgh)**. Wm. Bolton, pres. and treas; Geo. Bolton, v-pres; Jos. Bolton, Jr., sec; G. P. Noyes, brewmaster.....
- .....**Fitzgerald Bros. Brewing Co.**, 498 River st. Thos. F. Fitzgerald, pres. and treas; Edmund F. Fitzgerald, v-pres; Wm. E. Fitzgerald, sec; Mich. J. Fitzgerald, mgr; Chas. F. Trainor, mgr. bot. dept; Otto Mit-tenzwey, brewmaster.....
- .....**Quandt Brewing Co.**, 846-869 River st. Geo. Bolton, pres; Jos. Bolton, Jr., v-pres; Wm. Bolton, treas; Thos. McCochrane, sec. and mgr; Chas. Rufe, supt. bot. dept; Wm. Hammer, brewmaster.....
- .....**John Stanton Brewing and Malting Co.**, 1428-1448 Fifth av. E. F. Stanton, pres. and treas; J. Stanton, Jr., v-pres. and sec; John Hackett, supt. bot. dept; Paul Glaesel, brew- master.....
- .....**Stoll Brewing Co.**, 41 Spring av. F. K. Stoll, pres; Fred A. Stoll, sec., treas. and mgr; Charles J. Alber, supt. bot. dept; George Neher, brewmaster.....

A L N B

W B

A P

A P L N B

A P L B

A P L B

A P

A P L N B

A P L N B

A L M B

L N B

BREWING CO.

AKRON, O.

The Akron

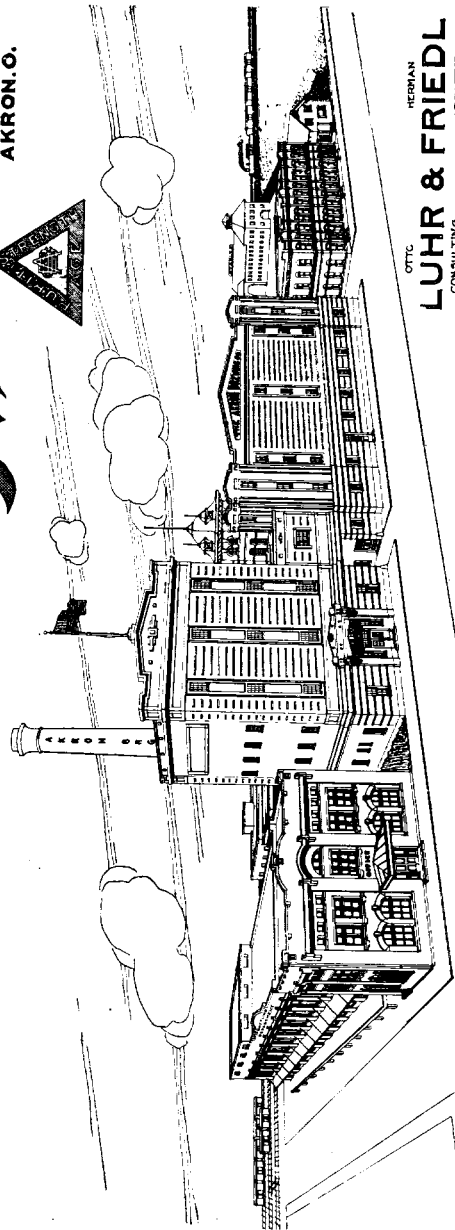
 OTTC  
 HERMAN  
**LUHR & FRIEDL**  
 CONSULTING ARCHITECT  
 ENGINEER  
 CHICAGO, ILL.

## NEW YORK—Continued.

- Utica**..... **Eagle Brewing Co.**, 313-315 Third av.  
Wm. F. Welch, pres. and mgr; Wm.  
V. Quinn, sec. and treas; H. J. Lueb-  
bert, brewmaster..... A P L N B
- "..... **Fort Schuyler Brewing Co.**, 96-102  
Catherine st. Henry B. Moore, pres.  
and treas; Frank J. Winslow, v-  
pres., sec. and mgr; William Clare,  
supt. bot. dept. and brewmaster... A P B
- "..... **Gulf Brewing Co.**, cor. Jay st. and  
Third av. Wm. F. Welch, pres.  
treas. and mgr; W. F. Welch, sec;  
Wm. Lafferty, brewmaster..... A P
- "..... **Oneida Brewing Co.**, 915 Lincoln ave.  
G. Fred Ralph, pres; C. M. B. Ralph,  
v-pres; W. Booth Ralph, treas; John  
F. Ryan, sec; Gustav Detlefsen,  
brewmaster ..... A L B
- "..... **West End Brewing Co.**, 9-21 Edward  
st. F. X. Matt, pres. and treas;  
Fred J. Roemer, v-pres; F. Milton  
Matt, asst. treas; Hezekiah Elting,  
sec; J. F. Lenhart, asst. sec., mgr.  
and supt; Christian Marx, supt. bot.  
dept; Peter Stammerger, brewmas-  
ter ..... A P L N B
- Watertown**..... **Watertown Consumers Brewing Co.**,  
Poplar st. John M. McCutchin, pres;  
A. E. Rose, v-pres; E. E. Worthen,  
sec., treas. and mgr; Gottfried  
Laible, brewmaster ..... A P L N
- West New**  
**Brighton**..... **Monroe Eckstein Brewing Co.** Samuel  
Eckstein, pres. and mgr; John H.  
Wickert, supt. and brewmaster..... L
- Yonkers**..... **Yonkers Brewery, Inc.** Chas. H.  
Bevers, v-pres; Arthur D. Underhill,  
sec. and treas; George Miller, mgr.  
bot. dept; Martin Groepler, supt. and  
brewmaster ..... A P L B

## OHIO.

- Akron**..... **Akron Brewing Co.**, S. High and E.  
Voris sts. Jacob Dettling, pres. and  
treas; Jacob M. Gayer, v-pres; Wm.  
H. Carter, sec; Walter Gruner, mgr;  
Henry Iffland, mgr. bot. dept; John  
E. Miner, brewmaster; Jos. E. Miner,  
asst. brewmaster..... L B
- "..... **M. Burkhardt Brewing Co.**, 513-529  
Grant st. Gus. F. Burkhardt, pres.  
and mgr; Wm. L. Burkhardt, v-pres.  
and treas; G. C. Dietz, sec; Martin  
Fritsch, supt; Raymond Kern, supt.  
bot. dept; Jacob Paquin, brewmas-  
ter ..... L B
- "..... **George J. Renner Brewing Co.**, 247-297  
N. Forge st. Geo. J. Renner, pres;  
W. D. Renner, v-pres; Eleanora Ren-  
ner, sec. and treas; E. C. Deibel,  
mgr; Geo. J. Huber, mgr. bot. dept;  
Max Illenberger, brewmaster..... L B
- Alliance**..... **Alliance Brewing Co.** Peter Samman,  
pres; Samuel Burgert, sec. and treas;  
Emil Herzal, mgr. and brewmaster... L B

# FUMES

We, as scientific manufacturers of Brewers' Pitch, can tell two blocks away from a brewery what character of pitch they are using.

It is dangerous to use a pitch that is not scientifically made, as the fumes and odors are detrimental to not only the brewer, but the entire neighborhood. In **Bishopric's German Style Pitch** these objectionable fumes and odors are eliminated.

The up-to-date breweries in the United States, Canada, South America, Holland and Netherlands are using **Bishopric's German Style Pitch**.

When ordering pitch, for your own protection order **Bishopric's German Style**, and avoid pitch taste in your beer and objectionable vapors and fumes in your plant.

*Sold by Leading and Responsible Supply Houses*

**The Bishopric Products Co.**  
(INCORPORATED)  
**Refinery, Winton Pl., Cincinnati, O.**

## OHIO—Continued.

<b>Bellaire</b> .....	<b>Bellaire Brewing Co.</b> William Feller, pres. and mgr; Conrad Rumbach, v-pres; C. W. Rodewig, sec. and treas; Wm. J. Schneider, brewmaster.....	L B
<b>Bluffton</b> .....	<b>Casper Herrmann.</b> Jos. E. Herrmann, brewmaster .....	L B
<b>Bucyrus</b> .....	<b>Bucyrus Brewing Co.,</b> 538 N. Railroad st. John M. Dostal, mgr; H. Scharfenstein, brewmaster.....	L B
<b>Canton</b> .....	<b>Home Brewing Co.,</b> 1205 Second st., N. E. J. H. Foley, pres. and mgr; Fred Benskin, v-pres; P. W. Lisch, sec. and treas; Ernst J. Seuffer, supt. bot. dept; Chas. J. Hauer, supt. and brewmaster .....	L B
"	<b>Stark-Tuscarawas Breweries Co.,</b> general offices, 618 N. Cherry st. John G. Rommel, pres; W. A. Schuster and Michael Seibold, v-presidents; John F. Weiss, sec. and treas. Owning and operating the .....	L B
"	<b>Canton Brewery,</b> Max Birzer, brewmaster .....	
"	<b>Stark Brewery.</b> A. F. Hieronimus, brewmaster. (Also breweries at Massillon, Ohio, and New Philadelphia, Ohio).....	
<b>Chillicothe</b> .....	<b>Jacob Knecht &amp; Son,</b> 51 E. Water st. Andrew Preiser, brewmaster.....	L B
"	<b>Otto Wissler &amp; Co.,</b> Western av. Otto Wissler, mgr.....	L M B
<b>Cincinnati</b> .....	<b>Bellevue Brewing Co.,</b> 601-615 W. McMicken av. George Klotter, pres; J. P. Bauer, sec; George H. Osterfeld, gen. mgr; John F. Wagner, asst. mgr; Hans. Baur, mgr. bot. dept. and brewmaster .....	P L N B
"	<b>Bruckmann Brewing Co.,</b> Ludlow av. viaduct. W. M. Bruckmann, pres; Fred Bruckmann, v-pres; John Dreman, sec. and treas; Chris. Bruckmann, mgr. brewery and supt. bot. dept; Charles Klink, brewmaster.....	L M B
"	<b>Cincinnati Home Brewing Co.,</b> Spring Grove and Garrard avs. John Hoffmann, Sr., pres; Robert Meyer, v-pres; Edward Beigel, sec. and treas; Aug. Hartnagel, mgr. bot. dept; Chas. Proebstle, mgr. supt. and brewmaster .....	L N B
"	<b>Crown Brewing Co.,</b> 125-140 E. McMicken av. Geo. L. Lampe, pres. and mgr; M. Silverglade, v-pres; S. Feld, sec. and treas; Frank Eckenroth, mgr. bot. dept; John Kiessling, brewmaster .....	L N B
"	<b>Fairmount Brewing Co.,</b> Westwood and Quebec avs. Charles Hasterlik, pres; Samuel Hasterlik, v-pres; John Koenig, Sr., brewmaster.....	P L N B
"	<b>Foss-Schneider Brewing Co.,</b> 943-1005 Freeman av. John G. Broxterman, pres; A. Foss, v-pres; Edw. A. Foss, sec. and treas; Fred Brehm, mgr. bot. dept; Fred J. Broxtermann, brewmaster .....	L N B

Side  
Seams  
Double  
Riveted;  
All  
Seams  
Soldered  
on Inside  
and  
Outside

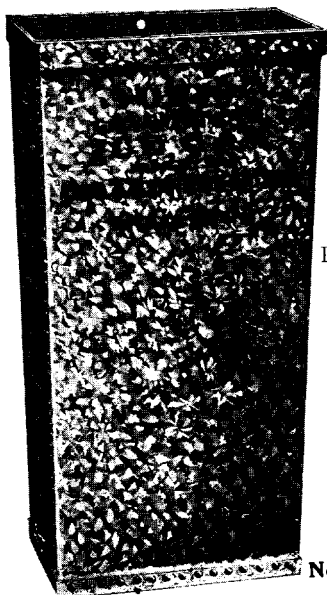

Improved  
Bottom  
Con-  
struction

Patent  
No. 1027802

**"Ohio Special" Ice Can**  
The Strongest Can in the World

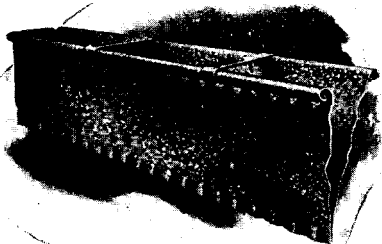

Patented

**Ohio 1-Piece Distributing Trough**  
No bottom seam to leak. Perfectly straight. Crimped bottom sprays water over entire length of pipe. Costs less than ordinary kind.

THE  
**Ohio Galvanizing & Mfg. Company**  
NILES, OHIO

**OHIO—Continued.**

- Cincinnati**.....**Gambrinus Stock Co.**, Sycamore, East Twelfth and Elliott sts. Wm. A. Boss, pres. and treas; Ernst A. Herminghausen, sec; Aug. Flaig, supt. bot. dept. and brewmaster...L M B
- ".....**John Hauck Brewing Co.**, 435 Dayton st. Louis J. Hauck, pres; P. W. J. Hauck, v-pres; Edward Schulz, sec. and treas; Albert Beck, supt. bot. dept; Chas. M. Butz, brewmaster.....L M N B
- ".....**Herancourt Brewing Co.**, 1400 Harrison av. Philip Krug, pres, treas. and mgr; C. M. Werk, v-pres; Robert Herancourt, sec; Geo. Eyrich, supt. bot. dept; Fred Hofmann, brewmaster.....A P L B
- ".....**Hudepohl Brewing Co.**, 40 E. McMicken av. M. E. Hudepohl, pres. C. J. Hesselbrock, v-pres; F. J. Willenbrink, treas; Wm. A. Pohl, sec. and mgr; Albert Kramig, supt. bot. dept; John Merkt, brewmaster.....L B
- ".....**Jackson Brewing Co.**, cor. Elm st. and McMicken av. William E. Stier, pres; Edward Fisler, treas; Lawrence Maxwell, sec; Jacob Andrae, brewmaster.....L
- ".....**Jung Brewing Co.**, 2014 Freeman av. Wm. C. Geis, pres. and mgr; J. F. Tieberman, treas; Oscar Stoehr, sec; Walter Weingartner, brewmaster.....P L N B
- ".....**John Kauffman Brewing Co.**, 1622-1628 Vine st. John R. Kauffman, pres., mgr. and brewmaster; M. L. Rickert, v-pres; Frank G. Reif, treas; Arthur J. Schmidt, sec.....L M B
- ".....**Herman Lackman Brewing Co.**, 801-825 W. Sixth st. Albert Lackman, pres. and treas; Henry F. Lackman, v-pres; Herman W. Lackman, sec. and supt; Edouard Bronner, brewmaster.....L M B
- ".....**Christian Moerlein Brewing Co.**, 2019 Elm st. John Moerlein, pres; J. Geo. Jung, sec. and treas; Cnr. J. Goetz, mgr. bot. dept; Chas. Mayer, supt. bot. dept; Chris Maul, brewmaster.....L N B
- ".....**Mohawk Brewing Co.**, 244-252 W. McMicken av. G. H. Osterfeld, pres. and mgr; W. Sohn, sec; Frank Osterfeld, brewmaster.....P L B
- ".....**Schaller Brewing Co.**, 1622-1630 Main st. J. Edward Sohn, Sr., pres. and mgr; J. Edward Sohn, Jr., v-pres; Michael Keck, Jr., treas; Carl Schall, sec; Fred Herrmann, supt. bot. dept. and brewmaster.....L B
- ".....**Wetterer Brewing Co.**, 2125 Central av. F. J. Wetterer, pres., treas. and mgr; Raymond E. Wetterer, sec; Harry Noble, mgr. bot. dept; Joseph Ritter, brewmaster.....L B

This is the  
**CLIPPER STEEL BEER CASE**

that is paying the brewers big dividends on the investment.

It's no good for kindling wood.

It's no good for ash and garbage receptacles.

The bottoms can't fall out. No losses.

It's clean, sanitary and inviting in appearance, and an advertisement for your beer.

It's the cheapest case in the long run.

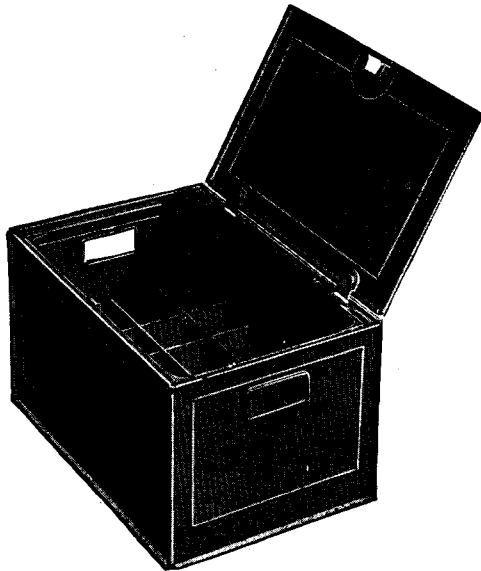

Does this mean anything to you? Of course it does. Anything that will tend to increase your profits should be regarded as a good investment.

Nine years ought to tell the story, which you can get from the users themselves. All you've got to do is drop us a line.

MADE IN ALL SIZES FOR CITY DELIVERY AND SHIPPING

**THE DEFIANCE PRESSED  
STEEL COMPANY**

(Formerly The Clipper Plow Co.)

**Defiance, Ohio**

Members National Association Manufacturers and Business Men

**OHIO—Continued.**

- Cincinnati**..... **Windisch-Muhlhauser Brewing Co.**, Plum and Liberty sts. Chas. F. Windisch, pres; Wm. A. Windisch, v-pres; Henry Muhlhauser, Jr., treas; Edw. C. Muhlhauser, sec; Carl Storz, brewmaster..... L B
- Cleveland**..... **Cleveland and Sandusky Brewing Co.** (main office, 1113 American Trust Bldg.). Theodore Fishel, pres; John E. Stang, v-pres; John Campbell, sec. and treas.....
- "..... **Cleveland Brewery** (branch of Cleveland and Sandusky Brewing Co.), Hough and Ansel avs. Geo. Lezius, brewmaster..... L
- "..... **Cleveland Home Brewing Co.**, 2501 East Sixty-first st., cor. Outhwaite av. Ernst Mueller, pres. and mgr; Rud. Mueller, v-pres; Carl F. Schroeder, sec. and treas; Gottlieb Kuebler, brewmaster..... L N B
- "..... **Columbia Brewery** (branch of Cleveland and Sandusky Brewing Co.), 2742 E. Sixth st. L. Lezius, Jr., brewmaster..... A P L
- "..... **Diebolt Brewing Co.**, Pittsburgh av. and Twenty-seventh st. A. J. Diebolt, pres; J. A. Diebolt, v-pres; M. L. Diebolt, sec. and treas; Paul Hohman, brewmaster..... L B
- "..... **Excelsior Brewing Co.**, Sackett av. and West Thirty-second st. Louis Kurzenberger, pres; G. J. Maurer, v-pres; Jos. Schenkelberg, sec; Jacob Haller, treas; J. F. Haller, mgr., supt. and brewmaster..... L B
- "..... **Fishel Brewery** (branch of Cleveland and Sandusky Brewing Co.), 2764-2776 Fifty-fifth st. S. E. Gotthold Kuebler, brewmaster..... L
- "..... **Forest City Brewing Co.**, 6922 Union av., Southeast. V. Humel, pres; F. J. Jankovsky, v-pres; J. F. Troyan, sec; J. V. Chapek, treas; Al. Panek, mgr; M. Hansky, brewmaster..... L B
- "..... **C. E. Gehring Brewery** (branch of Cleveland and Sandusky Brewing Co.), 2056 Gehring av. C. W. Dertinger, brewmaster..... L
- "..... **Gund Brewing Co.**, 1476 Davenport av. Geo. Gund, pres. and treas; Anna M. Gund, v-pres; L. F. Roether, sec; F. W. Hauck, supt. bot. dept; Conrad Werner, brewmaster..... L B
- "..... **Isaac Leisy Brewing Co.**, Vega av. and Fulton road. A. L. Corlett, v-pres. and treas; Hugo A. Leisy, sec; Fred Seelbach, mgr. bot. dept; Carl Faller, brewmaster..... L M N B
- "..... **Pilsener Brewing Co.**, Clark av. and West Sixty-fifth st. V. Snajdr, pres; Carl Anders, v-pres; J. C. Wolf, treas. and mgr; Frank Kratochvil, sec; Z. Spinka, supt. bot. dept; Franz Knopp, brewmaster..... L B

# THE GENERAL MACHINERY CO. CINCINNATI, OHIO

**CONTRACTORS for BREWERIES  
MILL-HOUSE  
BREW-HOUSE  
WASH-HOUSE  
Machinery**

ESTIMATES  
FURNISHED

*Thousands in use all over the United States and Foreign  
Countries*

## F. HENNEBOHLE

### Steam and Hydraulic Specialties

Received Medals and Diplomas at the  
World's Columbian Exposition, 1893

### Inventor and Manufacturer

of Automatic Pressure Regulators for  
Steam, Water, Gas or Air—Automatic  
Damper Regulators—Automatic Steam  
Traps—Noiseless Back Pressure Valves—  
Relief Valves—Automatic Stop Safety  
Valves—Duplex Automatic Check and  
Stop Valve for Steam, Gas, Ammonia, Etc.  
—Quick Opening Balanced Throttle  
Valves—Balanced Three and Four Way  
Hydraulic Valves—Semi-Balanced Throt-  
tle Cocks—Balanced Whistle Valves, Etc.

**Works: 81st St. and South Chicago Ave.  
CHICAGO, ILLINOIS**

### OHIO—Continued.

- Cleveland**..... **Leonard Schlather Brewery** (branch Cleveland and Sandusky Brewing Co.), 1903 W. 28th st. F. W. Walker, mgr. bot. dept; Jas. F. McDonnell, foreman bot. dept; A. Graf, brewmaster .....L N B
- "..... **Standard Brewing Co.**, 5812 Train av. S. S. Creadon, pres. and mgr; C. Renz, v-pres; J. T. Feighan, sec. and treas; F. Egan, mgr. bot. dept; J. H. Pavlik, brewmaster.....L N B
- Columbus**..... **Franklin Brewing Co.**, 585 N. Cleveland av. John Unverzagt, pres. and mgr; Henry Seibert, v-pres; Chas. A. Deibel, treas; Leonard Mohr, sec; Carl Hirsch, supt. bot. dept; Chas. A. Wilhelm, brewmaster .....L B
- "..... **Gambrinus Brewing Co.**, College and Front sts. Aug. Wagner, pres. mgr. and brewmaster; E. L. Taylor, Jr., v-pres; Frieda Wagner, sec. and treas .....L N B
- "..... **Hoster-Columbus Co.**, Park st. S. and Livingston av. Carl J. Hoster, pres; Joe Kaelin, mgr. bot. dept; Alex Hostettler, brewmaster.....A P L N B
- "..... **Ohio Brewing Co.**, 1775 S. High st. Edward Prior, pres. and mgr; Chas. Andre, v-pres; Oscar F. Wiechers, treas; Arthur E. Schenck, sec; Herman Merz, supt. bot. dept; John M. Schott, brewmaster .....L B
- "..... **Washington Brewing Co.**, Second av. and Perry st. John Wahl, pres; T. E. Landers, treas; W. H. Eichenlaub, sec; Geo. T. Drake, mgr; William Selker, mgr. bot. dept; Peter Wittmann, supt. and brewmaster.....L B
- Dayton**..... **Dayton Breweries Co.**, 401-412 Ludlow Bldg., Fifth and Ludlow sts. Adam Schantz, pres; Louis L. Wehner, sec. and treas; Wm. A. Kreidler, asst. sec. and treas. Owning and operating the.....
- "..... **Schantz & Schwind Brewery**, foot S. Perry st. John Oelschlager, branch mgr; Anton Haas, brewmaster .....A L B
- "..... **Schwind Brewery**, 212-224 River st. H. G. Wagner, branch mgr; Immanuel Faigle, brewmaster..
- "..... **Schantz-Thomas Brewery**, First and Beckel sts. Wm. F. Breidenbach, branch mgr; Chris. Lins, brewmaster .....
- "..... **Hollencamp Brewing Co.**, Hickory and Brown sts. Theodore D. Hollencamp, pres. and mgr; Elizabeth M. Hollencamp, sec; Aug. J. Senf, brewmaster .....A P L B
- "..... **Olt Bros. Brewing Co.**, 20-34 McGee st. Chas. J. Olt, pres; Wm. J. Olt, v-pres; Fred Olt, sec. and treas; Martin Schoenung, supt. bot. dept; John Haas, brewmaster.....A L B

# ANY BREWER

*Can Make Good Beer  
But It Takes a*

WESTERN  
PORTABLE  
STORAGE  
COOLER

or a

WESTERN  
BOTTLE  
BEER  
CHEST

*To keep the beer at the proper  
temperature so that the*

Man at the corner  
saloon  
enjoys it



The Western Refrigerator & Mfg. Co.  
ST. LOUIS MISSOURI

## OHIO—Continued.

Defiance.....	Christ Diehl Brewing Co. John C. Diehl, pres; Albert F. Diehl, v-pres. and treas; Christ Diehl, Jr., sec; Jos. A. Diehl, supt. bot. dept; Henry M. Kuhn, brewmaster.....	L N B
Delphos.....	Steinle Brewing & Ice Co. Arnold B. King, pres; Joseph Roth, v-pres; Chas. G. Steinle, sec., treas. and mgr; Joseph Kipp, mgr. bot. dept; Rudolph Kipp, brewmaster.....	L B
East Liverpool..	Crockery City Brewing and Ice Co. S. J. Wainwright, Jr., pres; G. W. Meredith, treas; T. H. Meredith, sec; A. E. Webber, mgr; Wm. Stoffel, supt. bot. dept; Anton Zix, brewmaster.....	L B
Findlay.....	Krantz Brewing Co. George Altmeyer, pres; W. S. Altmeyer, v-pres; Wm. J. Altmeyer, treas. and mgr; Peter G. Altmeyer, sec; Louis Blankenhorn, foreman bot. dept; Ernest Hafenbrak, brewmaster....	A P L M N B
Fremont.....	Fremont Brewing Co. John C. Antebberger, pres; John J. Beltz, v-pres; Louis Kuebler, sec., treas. and brewmaster.....	L B
Galion.....	Galion Brewing Co. F. K. Berry, mgr; Louis Metzger, brewmaster.....	L B
Hamilton.....	Cincinnati Brewing Co., Front and Sycamore sts. Peter E. Schwab, pres. and mgr; Fred Schwenn, sec. and treas; Jacob Eiser, supt. bot. dept. and brewmaster.....	L B
".....	Martin Mason Brewing Co., 365 South C. st. Wm. O. Schlosser, pres; Otto W. Meyer, v-pres; Roy H. Schlosser, sec.....	L
Ironton.....	Ironton Brewing Co. John W. Truby, pres; Otto Ebert, v-pres; Edw. P. Newman, sec. and treas; Otto Waginger, brewmaster.....	L B
Lima.....	Lima Brewing Co. Frank Sieber, pres. and mgr; Henry Frueh, v-pres; E. W. Charles, sec. and treas; John Richter, brewmaster.....	L M B
Lorain.....	Lorain Brewery (branch of Cleveland and Sandusky Brewing Co.). Wm. Seher, branch mgr; Aug. K. Mayer, brewmaster.....	L
Mansfield.....	Martin Frank & Son. Conrad Berg, brewmaster.....	L B
".....	Benner & Weber Brewing Co. George J. Renner, Sr., pres; Julius Weber, v-pres; John Weaver, sec. and treas; Sherman Weaver, brewmaster.....	L B
Marietta.....	Marietta Brewing Co. Jacob Epple, pres and mgr; Elmer Barnes, sec. and treas; Elmer Epple, brewmaster..	L B
Marion.....	Marion Brewing and Bottling Co. Samuel Kraner, pres; John Hanley, v-pres; John C. Harvey, treas; John A. Abel, sec. and mgr; Hans G. Miller, brewmaster.....	L B
Martins Ferry..	Belmont Brewing Co. Henry Bieber-son, pres. and mgr; Aug. Kraatz, v-pres; H. C. Hackmann, sec. and treas; Ed. J. Rappold, mgr. bot. dept; Wm. Matz, brewmaster.....	L B

# The Kurth Malting Co.

Annual Capacity

2,500,000 Bushels

*Choice Wisconsin  
Malt  
a Specialty*

Milwaukee

Wisconsin

OUR  
HIGH GRADE

# BRUSHES

For  
BREWERS and BOTTLERS

Are Used by

A Majority of the Breweries and  
Bottling Establishments of the  
American Continent

SEND FOR CATALOG  
AND SAMPLES OF BOTTLE BRUSHES

## Schaefer-McLaughlin Co.

BRUSHMAKERS  
MILWAUKEE, WIS.

### OHIO—Continued.

- Massillon**..... **Schuster Brewery** (branch of Stark-Tuscarawas Breweries Co., Canton, O.). W. A. Schuster, branch mgr; John A. Seibold, brewmaster..... L B
- Middletown**..... **William Sebald Brewing Co.** Geo. H. Sebald, pres. and mgr; Chas. A. Sebald, v-pres; G. A. Wilmer, sec. and treas; Conrad Rebman, brewmaster..... L B
- Milan**..... **Joseph Herb Brewing Co.** John F. Ging, pres. and treas; L. Lobenthal, sec; M. A. Collman, supt. bot. dept; Jos. Herb, mgr. and brewmaster..... L B
- Minster**..... **Star Brewing Co.** Frank Herkenhoff, pres; A. W. Gerwels, v-pres; C. E. Herkenhoff, sec., treas. and mgr; Henry Olding, mgr. bot. dept; Joseph Brinkmann, brewmaster..... L B
- Napoleon**..... **Tietjens Brewing Co.** Otto P. Tietjens, prop; H. Hirsland, mgr. bot. dept; Arnold Greiner, brewmaster..... L B
- Nelsonville**..... **Hocking Valley Brewing Co.** Ira Blackstone, pres; Frank Patton, v-pres; J. W. Wion, sec., treas. and mgr; Eugene Hohenadel, brewmaster..... L B
- Newark**..... **Consumers Brewing Co.** Chas. Andre, pres; J. A. Kremer, sec. and treas; H. J. Schneidt, v-pres. and supt; Geo. Beck, brewmaster..... L B
- New Philadelphia**..... **New Philadelphia Brewery** (branch of Stark-Tuscarawas Breweries Co., Canton, O.). Henry Seibold, branch mgr; John F. Kneisner, brewmaster..... L B
- Fiqua**..... **Lange Brewing Co.** Frank Lange, Sr., pres. and treas; Geo. F. Lange, v-pres. and sec; Louis Fessler, mgr. bot. dept; A. M. Lange, brewmaster..... A L B
- Pomeroy**..... **Gottlieb Wildermuth Brewing Co.** C. F. Wildermuth, pres; M. W. Wildermuth, sec. and treas; C. Schwoppe, brewmaster..... L B
- Portsmouth**..... **Portsmouth Brewing and Ice Co.** Paul Esselborn, pres. and treas; George Zeisler, sec; Aug. Tiesse, brewmaster..... L B
- Sandusky**..... **Kuebel and Stang Plants** (branches of Cleveland and Sandusky Brewing Co.). John E. Stang, v-pres. and mgr; Wm. Ruff, supt. bot. dept; Fred J. Beier, brewmaster..... L M B
- Sidney**..... **John Wagner Sons Brewing Co.** Henry Wagner, pres; Louis F. Wagner, v-pres; Edw. J. Wagner, sec. and treas; Fred Blust, supt. bot. dept; Wm. H. Herancourt, supt. and brewmaster..... L M B
- Springfield**..... **Home City Brewing Co.**, West Main st. and Bell av. Jas. J. Wood, pres; M. M. Berry, v-pres; Geo. C. Frank, mgr; Peter A. Jung, mgr. bot. dept; Julius Bossert, sec., treas. and brewmaster..... L B
- "..... **Springfield Breweries, Ltd.**, cor. Columbia and Spring sts. John Singer, pres. and mgr; Martin Huonker, sec. and treas; Robt. Loewenthal, brewmaster..... A P L B





FAUCET PLUG

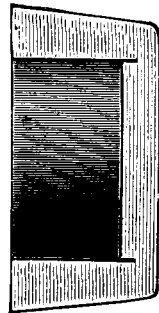

VENT BUNG



Cincinnati, Ohio

MAKERS OF

- Bungs (all kinds) Bushes
- Borers and Reamers
- Ventils Bottle Openers
- Stamp Protectors
- Keg Sprinklers
- Brewers' Sundries

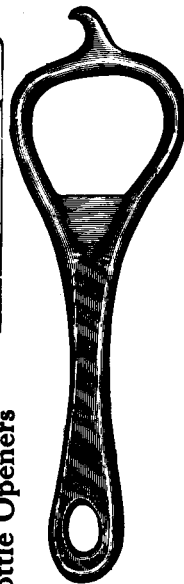
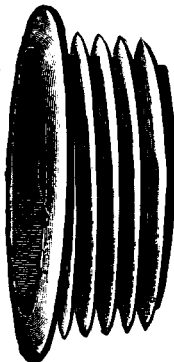

OHIO—Continued.

- Stuebenville.....**Steuben Brewing Co.**, W. A. Meyer, pres; T. W. Porter, v-pres; Chas. T. Buehler, sec. and treas; John Buehler, gen. mgr; Earl Scott, mgr. bot. dept; K. E. Schlosstein, brewmaster.....A L B
- Tiffin.....**Hubach's Brewery Co.** Chas. H. Hubach, mgr; Ed. Steele, mgr. bot. dept; Wm. G. Hubach, brewmaster.....L N B
- ".....**Tiffin Brewing Co.** Philip Grummel, proprietor; Albert Grummel, mgr; Michael Erhart, brewmaster.....L B
- Toledo.....**Buckeye Brewing Co.** Bush, Champlain and Michigan sts. J. T. Coghlin, pres; J. E. Rundell, v-pres; Herbert R. Wilson, sec. treas. and mgr; Frank Badstuber, supt. bot. dept; Paul Scheuplein, brewmaster.....L B
- ".....**City Brewing Co.**, 26-34 Superior st. Chas. K. Woolner, pres., treas. and mgr; Isaac A. Wolf, v-pres; E. L. Miller, sec; August Schurfeld, mgr. bot. dept; Jos. Herrmann, brewmaster.....L B
- ".....**Huebner-Toledo Breweries Co.**, office, Hamilton and Division sts. James E. Pilliod, pres; Edw. J. Grasser, v-pres; John J. Huebner, sec. and treas; Carl Siegrist, asst. sec. and treas. Owning and operating the.....L B
- ".....**Finlay Brewery**, Summit and Cedar sts. Frank Keller, brewmaster...
- ".....**Huebner Brewery**, Hamilton and Division sts. Henry E. Huebner, brewmaster.....L B
- ".....**Home Brewing Co.**, Oak and Front sts. A. J. Smith, pres; Owen Davis, v-pres; M. G. Smith, sec; Chas. A. Hipp, treas. and mgr; L. Lewandowski, for. bot. dept; Fred Krauss, brewmaster.....L B
- Upper Sandusky.**Upper Sandusky Brewery.** Albert H. Martens, prop; Lorenz Freimann, brewmaster.....L B
- Wapakoneta.....**City Brewing Co.** C. T. Kolter, pres; Henry Koch, v-pres. and mgr; Carl A. Kolter, sec; Karl J. Koch, treas. and brewmaster.....L M B
- Youngstown.....**Renner Brewing Co.** Emil A. Renner, pres. and mgr; Geo. J. Renner, Jr., v-pres; Gus. A. Weaver, sec. and treas; Arthur Klings, supt. bot. dept; Harry E. Weaver, supt. and brewmaster.....P L B
- ".....**Smith Brewing Co.** Henry Weinberger, sec. and treas; Ernst C. Langbehn, brewmaster.....P L B
- Zanesville.....**August Bohn.** John Homola, brewmaster.....L B
- ".....**Simon Linser Brewing Co.** Simon Linser, Sr., pres; Chas. A. Linser, v-pres; Simon Linser, Jr., sec., treas. and mgr; Wm. Weisman, brewmaster.....L B