

M. Kaefer Brush Factory.
 Established 1864.
 Manufacturers of

Brewers Brooms AND Brushes

Our Specialties {
 BRUSHES FOR BOTTLING DEPARTMENT
 BRUSHES AND BROOMS FOR STABLES

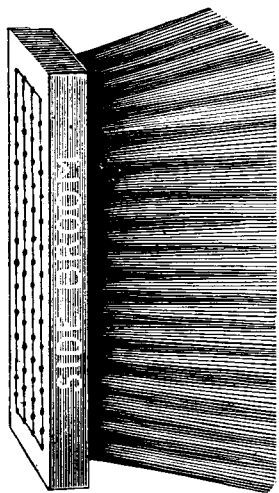

Square Size Wash Machine Brooms.
 16 inches long.

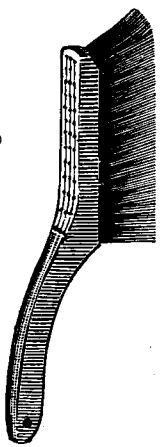

Stiff Bristles Cooler Brush.
 Brushes of all kinds made to order on short notice.

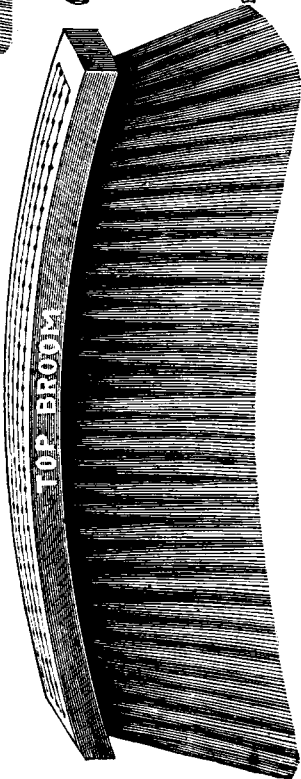

Curved Size Wash Machine Brooms.
 24 and 32 inches long.

Price list furnished, on application
1641 Wells Street CHICAGO

KENTUCKY—Continued:

- Louisville**..... **Christ Brewing Co.**, 318-328 Baxter ave. John M. Christ, pres; Fred J. Hinkebein, v-pres; John B. Rapier, sec., treas. and mgr; Charles Meyer, brewmaster L
- " **Falls City Brewing Co.**, Thirtieth st. and Broadway. Theo. Evers, pres; A. J. Dresel, v-pres; Herman Roehr, treas; B. H. Schrader, sec; Henry Evers, supt. bot. dept; Otto Doerr, brewmaster L N B
- " **Lexington Street Brewery**, cor. Lexington and Eighteenth sts. Theo. Menk, prop; A. L. Hunckler, brewmaster L M
- " **John F. Oertel Co.**, 1400 Story ave. John F. Oertel, pres; Wm. Rueff, v-pres; Louis Bauer, sec. and treas; P. F. Eagan, supt. bot. dept; F. W. Finger, brewmaster L N B
- " **William Palmer**, 2400 Letterle ave. L
- " **John E. and Frank Walter** (Clay Street Brewery), 512 S. Clay st. Frank E. Walter, mgr; Peter Streicher, supt. and brewmaster L
- Newport**..... **George Wiedemann Brewing Co.**, 623-637 Columbia st. Chas. Wiedemann, pres; Clarence Wagner, sec; Geo. Delatron, brewmaster L M N B

LOUISIANA.

- New Orleans**.... **American Brewing Co.**, 717 Bienville st. E. G. Schlieder, pres. and mgr; U. Koen, v-pres; James T. Boulet, sec. and treas; Geo. P. Blaise, mgr. bot. dept; Geo. Waffenschmidt, brewmaster L B
- " **Columbia Brewing Co.**, cor. Elysian Fields and Chartres sts. Charles Karst, pres; J. D. Kenney, v-pres; John Rettenmeier, sec., treas. and brewmaster L B
- " **Consumers Brewing Co.**, Cllo and So. Liberty sts. Julius Wyler, pres; Frank Kruse, v-pres; John J. Grover, treas; J. J. Egloff, sec; Henry Reiningger, supt. and brewmaster L N B
- " **Dixie Brewing Co.**, Tulane ave. and Tonti st. Val Merz, pres; Vic. Le Beau, v-pres; R. L. Lambert, sec. and treas; Karl A. Gerst, brewmaster L
- " **Jackson Brewing Co.**, Jefferson and Decatur sts. Lawrence Fabacher, pres; A. Dumser, v-pres; Irving R. Lane, v-pres; Gus. Oertling, sec. and treas; L. B. Fabacher, v-pres. and supt; Mich. Jacob, brewmaster L
- " **National Brewing Co.**, Dorgenois & Gravier sts. C. A. Wagner, pres; Albert Werner, v-pres; H. C. Osborne, treas; A. C. Daubert, sec; Fritz Baldenhofer, supt. and brewmaster L N B

BERGEN & LINDEMAN

INCORPORATED

120 Liberty Street

New York

Designers and Builders of
Perforated Radial
Brick

Chimneys

Our system
is superior
to any other
style of
Chimney
Construction

Write for
Plans, Specifications and
Estimates

Photograph shows a chimney
150' x 8' 6", erected by us for

THE
MONUMENTAL BREWING
COMPANY

Baltimore, Maryland

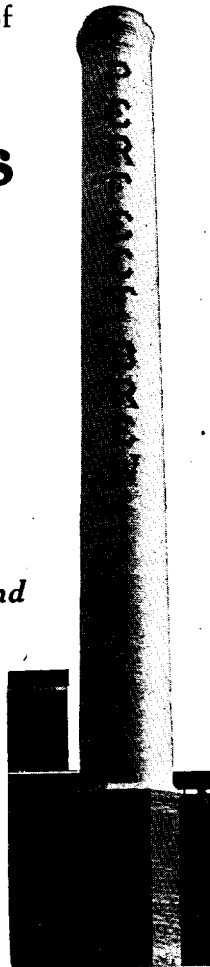

LOUISIANA—Continued.

- New Orleans.....New Orleans Brewing Co., office
400 Jackson st. John McClos-
key, pres; Jos. W. Franken-
busch, v-pres; R. B. Rordam,
sec. and treas. Owning and op-
erating the,
- " Louisiana Brewery, Jackson and
Tchoupitoulas sts. John Erling,
foreman bot. dept; Aug. Gron-
stedt, supt. and brewmaster..... L N B
- " Weckerling Brewery, Magazine st.
and Howard ave. Aug. Gron-
stedt, brewmaster
- " Standard Brewing Co., 514-532 South
Johnson st. Chas. Wirth, pres. and
mgr; Henry W. Armbruster, v-pres;
John D. Wirth, sec. and treas; John
Singer, supt. bot. dept; O. Rubisch,
brewmaster L B
- " Union Brewing Co., Robertson and
Press sts. Joseph Di Carlo, pres;
George Mulé, v-pres; Philip Foto,
sec., treas. and mgr; Henry Dohl-
mann, supt. and brewmaster L

MARYLAND.

- Baltimore.....Fred Bauernschmidt American Brew-
ery, 1104-1126 Hillen st. Albert A.
Korpman, brewmaster; William
Wehrle, asst. brewmaster L B
- " George Brehm & Son, Brehm's Lane.
Henry A. Brehm, prop; F. Jos.
Kuper, mgr; Henry J. Schlang, supt.
bot. dept; John Brehm, brewmaster... L B
- " Chesapeake Brewing Co., 1528-1534
Pennsylvania ave. G. Clark Polk,
pres; William Heiger, sec. and
treas; Mason Startt, mgr. and supt.
bot. dept; Paul Mehr, brewmaster... L B
- " Gottlieb - Bauernschmidt -
Straus Brewing Co., 313
South Hanover st. Albert H.
Wehr, pres; M. L. Fesen-
meier, v-pres; James Bar-
kley, sec. and treas. Own-
ing and operating the.....
- " Eigenbrot Brewery, 10-40 Wil-
kins st. Carl Wanke, brew-
master A P L N B
- " Globe Brewery, Hanover and
Congress sts. Th. Wienert,
brewmaster
- " National Brewery, Third and
O'Donnell sts. John Fitz-
gerald, brewmaster.....
- " George Guenther, Jr., Brewing Co., cor.
Third and Toone sts. Geo. Guenther,
Jr., pres; Frank H. Guenther, v-pres,
treas. and mgr. bot. dept; Wm. J.
Ostendorf, sec; Jno. Merzbacher,
brewmaster L N B
- " Monumental Brewing Co., cor. Eighth
and Lombard sts. (Highlandtown).
Frank B. Cahn pres; Jacob B. Cahn,
v-pres; Ph. G. Straus, treas; Frank
H. Settele, sec; Wm. L. Straus,
mgr; John Kresslein, brewmaster. L N B

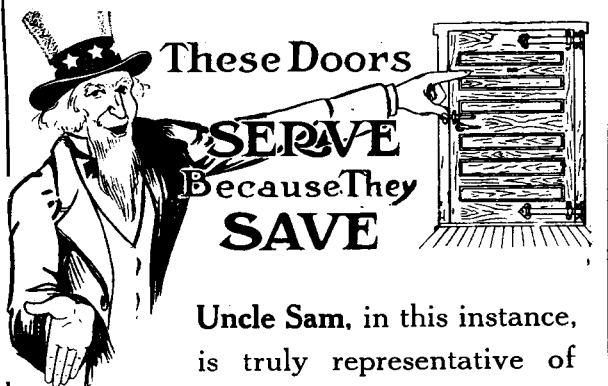

Uncle Sam, in this instance, is truly representative of **Jamison Users**, in that they all refer to their **doors** with an expression of **satisfaction** and **pride**. Confirm this statement by asking one—we will supply you name and address of one near you.

Jamison users exceed those of all other makes combined and **over 50%** of our business is **repeat orders**. Such orders, being based on actual performance, proclaim most convincingly the merit of **Jamison Doors**. Our catalog will enlighten you—one order will convince you.

Ask for the catalog now.

Jamison Cold Storage Door Co., Inc.

Formerly Jones Cold Store Door Co.

Hagerstown, Md. P. O. Box 139 U. S. A.

MARYLAND—Continued.

- Baltimore**..... **Frank Sandkuhler**, 101 North Collington av..... W B
- “ **Standard Brewing Co.**, 1766 North Gay st. Jos. Gottschalk, pres; Henry Thomas, treas; Carl Bröhmeyer, brewmaster L N B
- “ **Frank Steil Brewing Co.**, 202 Garrison Lane. Frank Steil, pres, and mgr; Frederick Steil, v-pres., treas, and mgr; bot. dept; Henry Buchsbaum, sec; Frederick H. Strobel, brewmaster P L N B
- “ **John F. Wiessner & Sons Brewing Co.**, 1700 N. Gay st. Geo. F. Wiessner, pres, and treas; Henry F. Wiessner, v-pres, and sec; Wm. G. Dietrich, mgr. bot. dept; Geo. Neumeister, brewmaster; Frederick Neumeister, asst. brewmaster L B
- Cumberland**..... **Cumberland Brewing Co.**, 397 North Centre st. James Clark, pres; M. L. Fesenmeier, v-pres; John Keating, sec, and treas; W. A. Buchholtz, mgr; Geo. Matt, supt. bot. dept; A. J. Fesenmeier, supt. and brewmaster L N B
- “ **Queen City Brewing Co.**, Market and Wills Creek. L. B. White, pres; C. A. L. Miller, v-pres; H. M. Siefers, treas; Wm. P. Rizer, sec; James M. Conway, mgr; Geo. Wagner, mgr. bot. dept; Henry R. Neumann, supt. and brewmaster L B

MASSACHUSETTS.

- Boston**..... **Boston Beer Co.**, Second and D sts. (South Boston). Lawrence J. Logan, pres; Theo. M. Logan, treas; John A. McCarthy, mgr; Frank Schofield, supt. and brewmaster A P L
- “ **Bunker Hill Breweries, Inc.**, 40 Alford st. A. G. Van Nostrand, pres, and treas; M. J. Messer, v-pres; W. T. Van Nostrand, mgr. bot. dept; Leonard Baer, mgr., supt. and brewmaster (ale); Franz Wagner, brewmaster (lager) A P L N B
- “ **Burkhardt Brewing Co.**, Parker and Station sts. B. F. von Scholley, pres, and mgr; C. W. H. Frederick, v-pres; Edward A. Burkhardt, sec, and treas; Philip Kresser, brewmaster A P L B
- “ **Commercial Brewing Co.**, 40-46 Roland st. (Charlestown). John D. Sullivan, pres; John Lyons, treas, and mgr; Frank T. Ford, sec; M. Powlowsky, supt. bot. dept; Wm. Heine, brewmaster A P L N B

Brewers, Bottlers and Maltsters should always consult the Buyers' Guide Section of The Brewers' Hand-Book when they wish to buy anything for use in their business. It is a Complete Directory of the supply trade.

Kerkow Patent Hand-Hole Covers For Beer Cases

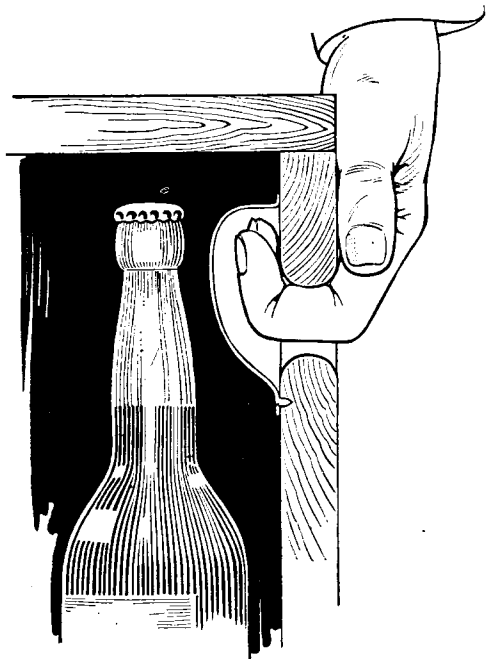

KEEP OUT THE LIGHT,
KEEP OUT BUGS, MICE AND DIRT,
DO NOT INTERFERE WITH THE HAND,
EASILY PUT ON YOUR CASES,
ADD BUT A TRIFLE TO THE COST,
ARE PERMANENT,
KEEP PACKAGE CLEAN, SANITARY AND
ATTRACTIVE.

GUMB & KERKOW

FREMONT, NEBRASKA

MASSACHUSETTS—Continued.

- Boston**..... **Fenway Breweries Co.**, 89 Conant st. Daniel E. Holland, pres; John F. Holland, treas; D. B. Lewis, sec; Raymond D. Holland, mgr; Jas. Barry, supt. bot. dept; Emil Koessler, brewmaster A P L N B
- "..... **Harvard Brewing Co.**, executive offices, 45 Commercial Wharf (brewery at Lowell, Mass.). Jas. R. Nicholson, pres; M. J. Curran, v-pres; Richard C. Hemman, sec. and treas. (see Lowell, Mass.).....
- "..... **A. J. Houghton Co.**, 37 Station st. (Roxbury). Henry A. Rueter, pres; Conrad J. Rueter, sec; Ernest L. Rueter, treas; Chas. F. Russert, brewmaster L
- "..... **Massachusetts Breweries Co.**, 36-38 Hawley st. Chas. Pfaff, pres; A. H. Alley, v-pres; F. J. Alley, v-pres. and treas; Edward Ruhl, sec. Owning and operating the.....
- "..... **Alley Branch**, 123 Heath st. (Roxbury). Louis Watson, supt. bot. dept; G. R. Alley, brewmaster A P L B
- "..... **American Branch**, 235 Heath st. (Roxbury). H. W. Habisch, brewmaster.....
- "..... **Continental Branch**, Conant st. Adolph Stuetzel, supt. bot. dept. and brewmaster.....
- "..... **Pfaff Branch**, Columbus av. Carl Stuetzel, brewmaster..
- "..... **Park Brewery**, 79 Terrace st. (Roxbury). Jas. W. Kenney, prop; Albert C. Smith, brewmaster..... A P L
- "..... **New England Brewing Co.** Owning and operating the following breweries.....
- "..... **Haffenreffer & Co.**, Bismarck and Germania sts. (Jamaica Plain). T. C. Haffenreffer, mgr; Aug. H. Haffenreffer, brewmaster A L N B
- "..... **Roessle Brewery**, 1250 Columbus av. Walter A. Carl, mgr; Albert C. Lieber, brewmaster.
- "..... **Suffolk Brewing Co.**, 423-443 East Eighth st. (South Boston). Albert Hayman, mgr; Frederick Slawson, brewmaster
- "..... **Rueter & Co.**, cor. Heath and Terrace sts. Henry A. Rueter, pres; Ernest L. Rueter, v-pres; Chas S. Des Mazes, sec; Walter J. Croft, brewmaster A P
- "..... **Star Brewing Co.**, 69 Shirley st. (Roxbury). Arthur J. Murphy, pres; M. P. Murphy, v-pres; John J. Murphy, sec. and mgr; T. M. Kelly, brewmaster..... A P L

COMPLETE
INSTALLATIONS
of
Driers
and
Wet Grains
Presses
GRUPE DRIER
& BOILER CO.
Davenport Iowa

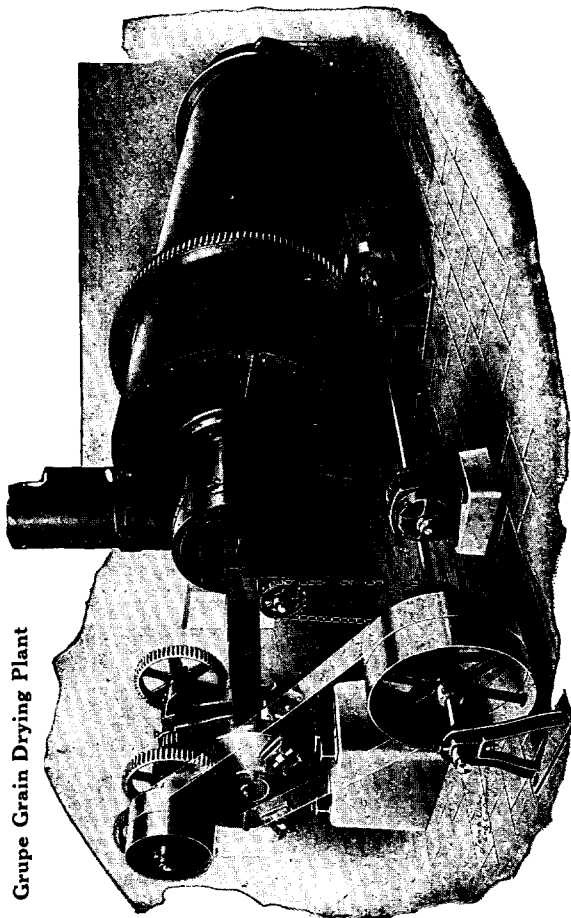

Grupe Grain Drying Plant

MASSACHUSETTS—Continued.

- Fall River**.....**Old Colony Breweries Co.**, 866 Davol st. George D. Flynn, pres; Herman G. Meyers, v-pres; R. F. Haffenreffer, Jr., treas; Cornelius Sullivan, sec; Adolf F. Haffenreffer, gen. supt; Wm. Murray, supt. bot. dept; Frank Duld, brewmaster.....A P L B
- Haverhill**.....**Essex Brewery.** G. W. Smith, mgr. and brewmaster.....A P L
- “.....**George E. Hale Brewing Co.**.....L
- Lawrence**.....**Cold Spring Brewing Co.**, 609 South Union st. August Stiegler, pres; Herman Yunggebauer, v-pres; Louis K. Siegel, sec; Walter A. Singer, treas. and mgr; Chas. Meseth, supt. bot. dept; John Rathgeb, supt. and brewmaster.....A P L B
- “.....**Holihan Bros.** (Diamond Spring Brewery). Franz Klein, brewmaster....A P L N B
- Lowell**.....**Harvard Brewing Co.** (Executive offices at 45 Commercial Wharf, Boston). James R. Nicholson, pres; M. J. Curran, v-pres; Richard C. Hemman, sec. and treas; Thos. J. Casey, mgr. bot. dept; Gottlieb Thumm, brewmaster.....A P L B
- New Bedford**....**Dawson & Son**, 1663 Purchase st. Herbert Parker, brewmaster.....A P B
- “.....**Smith Bros.**, 777 Purchase st. Joseph T. Smith, pres; Bernard P. Smith, v-pres; Jas. F. Smith, sec. and treas; Geo. Schumm, brewmaster.....A P L B
- Pittsfield**.....**Berkshire Brewing Assn.** David J. Gimlich, pres; Geo. H. White, treas; John A. White, v-pres. and sec; Thos. F. Murphy, mgr. bot. dept; Carl Fuchs, mgr., supt. and brewmaster.....A P L B
- Springfield**.....**Springfield Breweries Co.**, general offices, 54 Fort st. John W. Glynn, pres; James Q. Doyle, 1st v-pres. and gen. mgr; Richard J. Rahar, 2d v-pres; John Heydt, 3d v-pres; James A. Gibbons, sec. and treas; Edw. J. Glynn, mgr. bot. dept. Owning and operating the.....
- “.....**Highland Branch.** John W. Glynn, mgr; Albert A. Kuhn, Jr., brewmaster.....A P L B
- “.....**Liberty Branch.** (Bottling Department.) Edw. W. Glynn, mgr. bot. dept; Geo. Hofbauer, brewmaster.....
- “.....**Springfield Branch.** James Q. Doyle, mgr; Thos. J. Flanagan, asst. mgr; Albert Kuhn, brewmaster.....
- Willimansett**....**Hampden Branch.** Theo. R. Geisel, mgr; Edward J. Lenigan, brewmaster.....

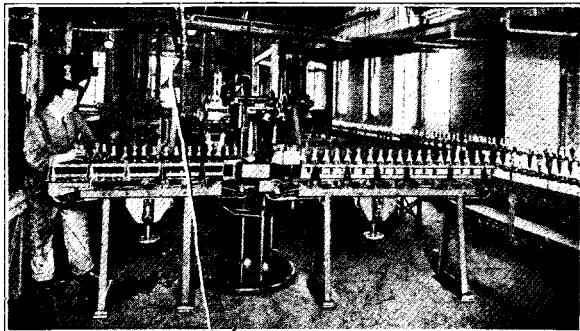

World Automatic Rotary Labeler

Body Labels or Body
and Necks Labels
at One Operation

A tried machine
Proven right

Economic Machinery Company
WORCESTER, MASS.

"The machines that do the world's labeling"

World Automatic Rotary Labeler
World Labeler, Improved
World Labeler, Junior

MASSACHUSETTS—Continued.

- Worcester.....**Bowler Bros., Ltd.**, Lafayette and Ellisworth sts. and Quinsigamond av. John Bowler, pres; Herbert K. Sparrell, v-pres; Alexander Bowler, treas; Wm. F. Donoghue, mgr; Jos. A. Donoghue, mgr. bot. dept; A. K. Stace, supt. and brewmaster....A P L B
- ".....**Worcester Brewing Corporation**, 75 East Worcester st. M. J. Finnigan, pres. and mgr; M. A. Henry, v-pres; H. A. Maynard, sec. and treas; Geo. Smith, supt. bot. dept; Geo. Bieberbach, supt. and brewmaster...A P L N B

MICHIGAN.

(Note.—Michigan will be dry after May 1, 1918, by Constitutional Amendment.)

- Alpena.....**Beck Malting & Brewing Co.** John Beck, pres; Martin Schreiner, brewmasterL B
- Ann Arbor.....**Michigan Union Brewing Co.** John Koch, pres; Oswald Dietz, v-pres; Christian Martin, treas. and brewmaster; Wm. A. Gwinner, sec. and mgr; C. Mahlke, mgr. bot. dept.....L B
- Bay City.....**Bay City Brewing Co.**, 1101-1119 South Water St. Albert J. Gust, pres., treas. and mgr; Walter D. Young, v-pres; Ernest A. Martens, sec; Gust Rehms, supt. bot. dept; L. Mueller, brewmasterL N B
- ".....**Kolb Brewing Co.**, 603 Germania av. Geo. Kolb, pres. and supt; John C. Weadock, v-pres; Adam Kolb, sec., treas. and mgr; Geo. Florence, mgr. bot. dept; Henry Momburg, brewmasterL N B
- ".....**Phoenix Brewing Co.**, 407 Arbor av. Frank H. Mohr, pres; Christopher Mohr, v-pres; Louis W. Jine, sec., treas. and mgr; Frank Witzgall, supt. bot. dept; Hans Behrens, brewmasterL B
- Calumet.....**Calumet Brewing Co.** George Hall, pres; Frank Schroeder, v-pres; Frank H. Schumaker, treas; Charles Schenck, sec. and mgr; John Wittstock, brewmasterL B
- Detroit.....**American Brewing Co.**, foot of Cary st. Wm. Zimmerman, pres; Leo Taube, v-pres; Frederick C. Stange, treas; Arthur S. Feters, sec. and mgr; Gustav Hinz, supt. bot. dept; Oscar Lamsens, brewmaster....P L B
- ".....**Auto City Brewing Co.**, McDougall and Denton sts. (Hamtramck); S. Chronowski, pres; Joseph Chronowski, v-pres., treas. and mgr; Chas. Huhn, sec; Wm. Stempel, brewmasterL B
- ".....**Champion Brewery Co.**, 405 Wilkins st. Frank Schmidt, pres; Matilda Kaiser, v-pres; Julia Schmidt, sec; Jos. P. Kaiser, treas. and mgr. bot. dept; Frederick A. Kaiser, brewmaster....L B

MICHIGAN—Continued.

- Detroit**.....**Columbia Brewing Co.**, 227 Catherine st. Wm. Darmstaetter, prop; Geo. Walker, brewmaster.....P L B
- “.....**Detroit Brewing Co.**, 490 Orleans st. Geo. H. Martz, pres; Albert A. Martz, treas; Charles A. Martz, sec. and mgr; Albert Witt, mgr. bot. dept; Herman Kleiner, supt; John Kleiner, brewmaster.....L M B
- “.....**Ekhardt & Becker Brewing Co.**, 482 Orleans st. August Ekhardt, pres. and supt; Wm. H. Becker, sec., treas. and mgr; August H. Ekhardt, Jr., mgr. bot. dept. and brewmaster..L B
- “.....**Goebel Brewing Co.**, 351 Rivard st. August Goebel, Jr., pres. and mgr; Thos. P. Goebel, v-pres; W. Brede, treas; J. A. Martin, sec; Walter Wacker, supt. bot. dept; Aug. Nessler, brewmaster.....L B
- “.....**Independent Brewing Co.**, M. C. Ry. and Springwells av. Wm. Daley, pres. and mgr; August Grunau, v-pres; Edw. R. Weipert, sec. and treas; Geo. H. Schmitt, brewmaster..L B
- “.....**Philip Kling Brewing Co.**, 1424-1438 East Jefferson av. Josephine Kling, pres; August P. Kling, v-pres. and mgr; Kurt Kling, treas. and supt; E. Kamper, sec; Nick Frank, brewmaster.....P L N B
- “.....**Koppitz-Melchers Brewing Co.**, 1115-1135 Gratiot av. Konrad E. Koppitz, pres. supt. and brewmaster; W. Bruce Howard, v-pres; F. P. Goettman, sec. treas. and mgr; B. A. Koppitz, mgr. bot. dept.....P L B
- “.....**Michigan Brewery**, 1262 Military av. Chas. A. Ley, pres; Henry Malesky, v-pres; Peter J. Neckel, sec; Chas. H. Koerber, treas; William Koerber, brewmaster.....L B
- “.....**C. Pfeiffer Brewing Co.**, 908-940 Beau-fait av. Louisa Pfeiffer, pres; Lillian Pfeiffer, v-pres; Wm. G. Breitmeyer, treas. and gen. mgr; Martin Breitmeyer, sec; Jos. Eschrich, supt. bot. dept; Andrew Freimann, supt. and brewmaster.....L B
- “.....**Stroh Brewery Co.**, 253 East Elizabeth st. Julius Stroh, pres; C. F. Raiss, v-pres. and treas; John W. Stroh, sec; Otto Rosenbusch, supt; Gari M. Stroh, supt. bot. dept; Herman A. Rosenbusch, brewmaster..L N B
- “.....**Tivoli Brewing Co.**, 1549-1575 Mack av. Louis W. Schimmel, pres. and mgr; A. J. Singelyn, v-pres; Elwood M. Bayne, sec. and treas; Edw. Goerke, supt. bot. dept; Adolph Wandrei, brewmaster.....L B
- “.....**Union Brewing Co.**, Mitchell and Gratiot avs. Joseph Aiple, pres., mgr. and brewmaster; Lawrence Einhauser, v-pres; Oscar Kretzschmar, sec. and treas.....L

MICHIGAN—Continued.

- Detroit**.....**Voigt Brewery Co.**, 203 Grand River av. Edw. W. Voigt, pres. and mgr; Henry Zimmermann, v-pres. and supt; Otto Reinvaldt, treas; Emil Landsberg, sec; Henry Reske, supt. bot. dept; Edw. Zimmerman, brewmaster.....L B
- “.....**West Side Brewery Co., Ltd.**, 412 Howard st. Herman Darmstaetter, chairman; Armin A. Darmstaetter, treas; Thos. J. Thorpe, sec; Chris. J. Berg, mgr; Fred. Wolff, mgr. bot. dept; Oswald Kulewatz, brewmaster.....P L B
- “.....**Thomas Zoltowski**, 733 Hastings st. Thos. Zoltowski, pres; B. Zoltowski, sec. and treas; J. Zoltowski, mgr; Chas. Lang, brewmaster.....L
- “.....**John Zynda & Bro.**, White Eagle Brewery, 862-876 Riopelle st. John Zynda, Sr., pres. and treas; Theophilus Zynda, sec; John Zynda, Jr., mgr. and supt; Chas. Zynda, mgr. bot. dept; Alois Reiss, brewmaster.L N B
- Escanaba**.....**Escanaba Brewing Co.** Nicholas H. Walch, pres. and mgr; Victor K. Blomstrom, v-pres; John N. Semer, sec. and treas; Chas. C. Mueller, brewmaster.....L B
- “.....**Richter Brewing Co.** Richard Hoyer, pres. and mgr; John Richter, v-pres; F. J. Defnet, sec; Chas. Javurek, brewmaster.....P L B
- Frankenmuth**.....**Frankenmuth Brewing Co.** L. J. Veitengruber, pres; Martin Weiss, v-pres; Geo. J. Rummel, treas. and mgr; Wm. Stromer, sec; Mich. Schachtner, supt. mgr. bot. dept. and brewmaster.....L M B
- Grand Rapids**...**Furniture City Brewing Co.** W. C. Chinnick, pres; Michael Haynes, v-pres; N. A. Smith, sec., treas. and mgr; Chas. Beckman, supt. bot. dept; Oscar L. Faehnie, supt. and brewmaster.....L B
- “.....**Grand Rapids Brewing Co.**, 26 Michigan st. N. W. G. A. Kusterer, pres; John F. Cramer, sec. and treas; Ernest Pfarrer, mgr. bot. dept; Frank A. Veit, v-pres., supt. and brewmaster.....L B
- Hancock**.....**Park Brewing Co.** D. J. Norton, pres; James Wignetto, v-pres; Paul H. Exley, sec. and treas; Michael B. Holland, gen. mgr; Ferd. Parsons, mgr. bot. dept; W. J. Graf, brewmaster.....P L B
- “.....**Scheuermann Brewery** (branch of Bosch Brewing Co., Lake Linden, Mich.). Paul Nagell, brewmaster...L B
- Houghton**.....**Adam Haas Brewing Co.** Joseph Stroebel, pres; Michael Messner, Sr., v-pres; W. F. Miller, sec., treas. and mgr; Wm. Hankey, mgr. bot. dept; Peter Moeller, brewmaster.....L B

MICHIGAN—Continued.

Iron Mountain	Henze-Tollen Brewing Co. W. A. Henze, pres., mgr. and supt.; Gustav Tollen, v-pres; A. E. Henze, sec. and treas; M. Kriegl, mgr. bot. dept. and brewmaster	L N B
Ironwood	Ironwood Brewing Co. Reiner Hoch, pres; Geo. A. Curry, v-pres; Frank Dick, sec., treas. and mgr; Fritz Gretzinger, brewmaster	L B
Jackson	Eberle Brewing Co. Carl Eberle, pres., treas. and mgr; Sophie Eberle, sec; Erwin Eberle, supt. bot. dept; Carl Eberle, Jr., v-pres., supt. and brewmaster	L B
"	Haehnle Brewing Co. Mary Haehnle, pres; Bertha Berger, sec. and treas; Casper Haehnle, mgr. and brewmaster	L M B
Lake Linden	Bosch Brewing Co. (also operates Scheuerman Brewery, Hancock, Mich.). Jos. Bosch, pres; A. F. Heidkamp, sec. and treas; H. Reinwand, supt. bot. dept; M. S. Kemp, brewmaster	L B
Manchester	Manchester Brewing Co. Geo. A. Einkorn, prop. and brewmaster	L B
Manistee	Chas. H. Daniels Brewery. Fred Daniels, mgr; John Zaiger, brewmaster	L N B
Marquette	Upper Peninsula Brewing Co. Chas. Meeske, pres., treas. and mgr; Reiner Hoch, v-pres; Albert Heine-mann, sec; Eugene Schaer, brewmaster	L B
Menominee	Leisen & Henes Brewing Co., 1200 Main st. Louis J. Leisen, pres; Jos. W. Leisen, v-pres; John Henes, sec., treas. and mgr; Frank Schick, supt. bot. dept; Wolfgang Binder, brewmaster	L M B
"	Menominee River Brewing Co., Ogden av. Wolfgang Reindl, pres; Frank Erdlitz, sec. and treas; Frank Brown, supt. bot. dept; John G. Reindl, brewmaster	L B
Mount Clemens	August Biewer, Jr.	L B
"	Mount Clemens Brewing Co., 37 South Front st. John G. Freimann, pres., treas. and mgr; August Henkel, v-pres; Paul H. Duckert, sec; Aug. Schultz, mgr. bot. dept; John Oser, brewmaster	L B
Muskegon	Muskegon Brewing Co., 604 Michigan av. Otto G. Meeske, pres; Gustav Meeske, v-pres. and treas; Paul E. Meeske, sec; Otto W. Meeske, asst. sec; Erhart Young, supt. bot. dept; Frank E. Weber, brewmaster; Fritz L. Meeske, asst. brewmaster	P L N B
Fort Huron	C. Kern Brewing Co. Chr. Kern, pres; Otto Kern, v-pres; Fred H. Kern, sec., treas. and mgr; Wm. Becker, brewmaster	P L N B
"	Fort Huron Brewing Co. Peter J. Wirth, pres; E. J. Putnam, v-pres; E. W. Ortenburger, treas; A. Rubenstein, sec; John Silhavy, brewmaster	P L B

MICHIGAN—Continued.

Rogers City	Fred Fisch Brewery. Fred Fisch, owner and brewmaster	L B
Saginaw	Banner Brewing Co., 1741 Genesee av. O. R. Krause, pres; Frank S. Novak, v-pres; John B. Baum, sec., treas. and mgr; Herman Fleischmann, mgr. bot. dept; Edw. Ambbs, supt. and brewmaster	L B
"	National Brewing Co., Genesee av. and Walnut st. Walter H. Weber, mgr; Henry Joseph, brewmaster	L B
"	Saginaw Brewing Co. R. O. Darmstaetter, prop; John Gerst, brewmaster	L B
"	J. G. Schemm Brewing Co., 926 North Hamilton st. C. W. Riedel, pres. and mgr; William Seyfardt, 1st v-pres; Frank Marxer, 2d v-pres; Wm. J. Mertz, treas; John L. Raquet, sec. and asst. mgr; Frank Maack, supt. bot. dept; Frank Freundl, brewmaster	L N B
Sault Ste. Marie	Soo Brewing Co. L. S. Dunbar, pres; N. A. Dunbar, v-pres; Richard R. Reinhardt, sec., treas. and mgr; Leonard Stroebel, supt. and brewmaster	L B
Sebawaing	Huron County Brewing Co. Gust. Reinhold, pres; Frederick Kroll, v-pres; J. C. Martin, Jr., sec. and treas; P. Pfaff, mgr., supt. and brewmaster	L B
Traverse City	Traverse City Brewing Co. Gregor Gerst, pres., mgr. and brewmaster; Joseph T. Sleder, sec. and treas.	L N B
Wyandotte	Marx Brewing Co. Charles H. Riopelle, 1st v-pres; Jeremiah Drennan, 2d v-pres; Theodore Hoersch, treas; John J. Marx, sec. and mgr; Ferdinand Fickel, supt; Chas. Rigulin, mgr. bot. dept; Gustav Brandies, brewmaster	L N B

MINNESOTA.

Alexandria	Rudolph Wegener Brewing Co. H. Birkhofer, pres., treas. and mgr; Joseph Zeller, brewmaster	L M B
Appleton	Chas. A. Fulkrabek	L B
Browerville	Albert Minars	L M B
Chaska	August Leivermann & Bro.	L
"	Fred Beyrer	L
Cold Spring	Cold Spring Brewing Co. John Oster, pres; Eugene Hermanutz, v-pres. and brewmaster; Ferdinand Peters, sec. and treas; Wm. Brinkman, mgr. bot. dept.	L M B
Crookston	Kiewel Brewing Co. Jacob Kiewel, pres; Frank Kiewel, v-pres; Chas. E. Kiewel, sec., treas. and mgr; Eugene Buehl, brewmaster	L M B

WHEN you are in
need of

Gravity Conveyors or
Brewery Conveying
Machinery of Any Kind

Write to



MINNESOTA—Continued.

Duluth.....	Duluth Brewing & Malting Co. , Twenty-ninth av. West, and Helm st. Reiner Hoch, pres. and mgr; Charles Meeske, v-pres; Walter J. Hoch, sec. and treas; E. G. Johnson, asst. mgr; Gus. Severson, mgr. bot. dept; John Lingelbach, brewmaster; Karl Hoch, asst. brewmaster P L M N B
".....	Pitger Brewing Co. , 600 East Superior st. Aug. Fitger, pres; Benj. A. Grimm, v-pres; Percy S. Anneke, sec. and treas; John A. Lamb, mgr; Joseph Polski, supt. bot. dept; John Beerhalter, supt. and brewmaster..... P L M N B
".....	People's Brewing Co. , Forty-second av. West and Travers. F. G. Sandstedt, pres. and mgr; Chas. Forest, v-pres; M. J. Gleason, treas; Theo. Frerker, sec; Frank Swisk, for. bot. dept; Frank Lucknow, brewmaster..... P L N B
Faribault.....	Ernst Fleckenstein Brewing Co. Wm. M. Fleckenstein, pres. and sec; Edw. R. Fleckenstein, v-pres; Ernst W. Fleckenstein, mgr. bot. dept; Alfred A. Fleckenstein, treas. and brewmaster L B
Fergus Falls....	Fergus Brewing Co. Herman Holzer, pres; B. L. Kimball, v-pres; Philip W. Maas, sec., treas. and mgr; John Schuele, supt., mgr. bot. dept. and brewmaster L N B
Glencoe.....	Glencoe Brewing Co. F. W. Jumer, pres; Henry Eickmann, v-pres; Max Jumer, sec. and treas; Jacob Hermann, supt. bot. dept. and brewmaster L M B
Hastings.....	Hastings Brewing Co. A. G. Kuenzel, prop..... L M N B
Henderson.....	Hans Enes L M
Hutchinson.....	Joseph Hajicek. John Hoerner, brewmaster L
Jordan.....	Schutz & Hilgers. Peter Hilgers, mgr; John Ditz, mgr. bot. dept. and brewmaster L M B
Little Falls....	Jac. Kiewel Brewing Co. Jacob Kiewel, pres; George Kiewel, v-pres. and mgr; Frank Kiewel, sec. and treas; Jos. Kiewel, supt. and brewmaster L M B
Long Prairie....	Long Prairie Brewing Co. L M
Mankato.....	Wm. Bierbauer Brewing Co. A. G. Bierbauer, pres. and mgr; R. A. Bierbauer, sec. and treas; J. A. Winkler, mgr. bot. dept. and brewmaster L M B

Brewers, Bottlers and Maltsters should always consult the Buyers' Guide Section of The Brewers Hand-Book when they wish to buy anything for use in their business. It is a Complete Directory of the supply trade.

BREWERY PUMPS

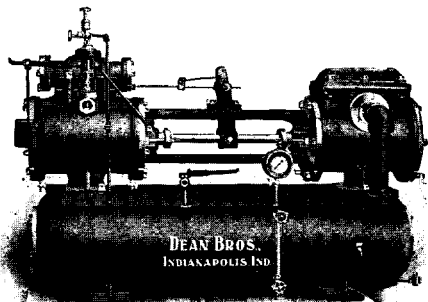

This Air Pump is used for "racking off" and forcing beer from floor to floor

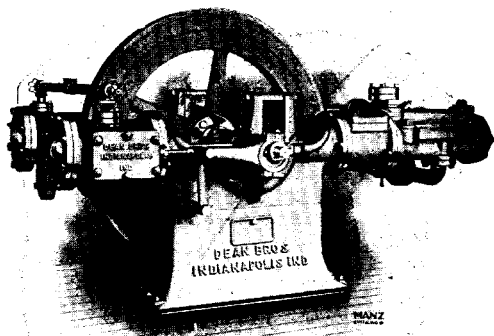

DUPLEX AMMONIA PUMP

These pumps are designed to work against a pressure of 100 to 250 pounds per square inch, in connection with Absorption Ice Machines

DEAN BROS. STEAM PUMP WORKS.
INDIANAPOLIS.

NOT IN THE PUMP TRUST.

MINNESOTA—Continued.

Minneapolis	Gluek Brewing Co. , 2000 Marshall st. Northeast. Louis Gluek, pres. and treas; Chas. Gluek, v-pres., sec. and mgr; Karl G. Gluek, supt; Xavier Bauer, brewmaster.....	L M B
"	Hennepin Brewing Co. (Victor A. Johnson, receiver.) 1900 Third st. Northeast. Leonard Scholl, brewmaster.....	L B
"	Minneapolis Brewing Co. , Thirteenth av. and Marshall st. Northeast. F. D. Noerenberg, pres; Jac. Kunz, treas. and mgr; Titus Mareck, v-pres. and sec; Jacob H. Rausch, supt. bot. dept; Fritz Just, supt. and brewmaster.....	L N B
"	Purity Brewing Co. , Fourteenth av. South and Second st. Peter Lauritzen, pres; Wm. R. Lauritzen, v-pres; Philip J. Riordan, treas; M. R. Lauritzen, sec; John Aubele, Jr., brewmaster.....	L N B
Minnesota City ..	Oswald Vill	L B
Montgomery	Montgomery Brewing Co. Jos. M. Handschuh, mgr. and brewmaster..	L M B
New Munich	Math. Fitzl Brewing Co. Val. Scheckenbach, brewmaster.....	L N
New Prague	New Prague Brewing Co. M. F. Rybak, pres; H. H. Heinen, v-pres; Aug. F. Heinen, sec. and treas; Arvid von Luehmann, brewmaster..	L M B
New Ulm	John Hauenstein Brewing Co. Chas. Hauenstein, pres. and mgr; Henriette Hauenstein, v-pres; Martin Hose, treas; Chas. Hesse, supt. bot. dept; John Hauenstein, sec. and brewmaster.....	L M N B
"	August Schell Brewing Co. George Marti, pres. and mgr; Otto A. Schneider, v-pres; E. A. Hagberg, sec. and treas; Adolph Schell, supt..	L N B
Northfield	Hermann Wenner	L M
Owatonna	Peter Ganser Brewery. Wm. C. Zamboni, administrator and mgr; H. T. Brown, supt. and mgr. bot. dept; Anton Babnick, brewmaster.....	L M B
Red Wing	Red Wing Brewing Co. W. F. Zimmermann, pres. and mgr; W. H. Zimmermann, v-pres; C. P. Zimmermann, sec. and treas; Edw. Scheel, supt. and brewmaster.....	L B
"	Bemmler's Brewery. John Stark, brewmaster.....	L
Rochester	Schuster Brewing Co. F. W. Schuster, pres., treas. and brewmaster; Henry Schuster, v-pres., sec. and mgr; D. La Barron, supt. bot. dept..	L N B
Saint Cloud	Preiss Brewing Co. Andrew Preiss, mgr; Andrew Preiss, Jr., brewmaster.....	L M B

THE WESTERN BREWER

SUBSCRIPTION \$5.00 A YEAR
INCLUDING A COPY OF THIS BOOK

THE LARGEST CIRCULATION OF ANY BREWING TRADE JOURNAL IN THE WORLD
H. S. RICH & CO., Publishers. 431 S. Dearborn St., Chicago.

"FOOLS LOOK AND LAUGH"

Know Ye All ~
That "Corrective" is a scientific Preparation to correct Your Brewing Water by supplying the necessary Mineral Salts and essential elements lacking therein ~

The great results obtained by its use are as follows: It increases the yield; ~ Insures perfect hot and cold break; ~ Promotes a healthy and vigorous Yeast growth, thus producing a brilliant, "full-mouth" Beer of "chill-proof" character. ~

Prepared individually for each case according to Water Analysis. ~

Central Products Co.
1352-60 Wells St.
Chicago. ~

Sole Manufacturers. ~



"WISE MEN TAKE ADVANTAGE AND ASK"

MINNESOTA—Continued.

- Saint Paul**..... **Theodore Hamm Brewing Co.**, Minnehaha, cor. Greenbrier av. William Hamm, pres. and treas; Edw. C. Nippolt, v-pres. and mgr; H. J. Charles, sec; G. J. Rank, asst. sec; John Kunz, supt. bot. dept; William Figge, supt. and brewmaster.....L M N B
- "..... **Jacob Schmidt Brewing Co.**, 807 West Seventh, James and Oneida sts. Mrs. Mary Bremer, pres; Adolf Bremer, v-pres. and mgr; Otto Bremer, sec. and treas; Chas. Koch, for. bot. dept; John Aubele, Sr., supt. and brewmaster.....L N B
- "..... **Yoerg Brewing Co.**, cor. Ohio and Ethel sts. Frank Yoerg, pres; Wm. C. Pfeiffer, v-pres; Louis E. Yoerg, sec. and treas; M. Weiskopf, supt. bot. dept; Joseph Dinzl, brewmaster.....L B
- Saint Peter**..... **Engesser Brewing Co.** Ed. Engesser, Sr., prop; M. C. Engesser, mgr; Robt. H. Ferman, brewmaster.....L M N B
- Shakopee**..... **Shakopee Brewery.** Harry Nyssen, brewmaster.....L M B
- Silver Lake**..... **Silver Lake Brewing Co.**.....L
- Sleepy Eye**..... **B. Schueller**.....L M
- Stillwater**..... **Joseph Wolf Co.** Joseph Wolf, Sr., pres; Jos. P. Berkly, v-pres. and mgr; Anthony Wolf, sec. and treas; Frank Newquist, mgr. bot. dept; George Volkert, brewmaster.....L M B
- Tower**..... **Iron Range Brewing Association.** Geo. Hunter, pres., mgr. and brewmaster; W. H. McQuade, v-pres., sec. and treas.....L B
- Virginia**..... **Virginia Brewing Co.** Nels Anderson, pres. and mgr; Peter McHardy, v-pres; A. C. Emmons, treas; Mary Vail, sec; Octaf Renier, mgr. bot. dept; Adolph Schmidt, supt. and brewmaster.....L N B
- Wabasha**..... **Wabasha Brewery.** Christ Grass, prop; F. J. Lager, brewmaster.....L
- Winona**..... **Park Brewing Co.** John Dietze, pres. and mgr; H. J. Willis, v-pres; Julius Gernes, sec. and treas; Frank Mash, mgr. bot. dept; Max Lossen, supt. and brewmaster.....L N B
- "..... **Sugar Loaf Brewery** (Peter Bub Estate). W. M. F. Miller, Mgr; G. B. Hassinger, mgr. bot. dept; John Behrens, brewmaster.....L B
- "..... **William Schellhas Brewing Co.** Mrs. Augusta Schellhas, pres; Miss Hilda Schellhas, sec. and treas; Wm. J. Schellhas, supt. and mgr; Jac. Jereczek, mgr. bot. dept; K. P. Schellhas, v-pres. and brewmaster.....L N B

Brewers, Bottlers and Maltsters should always consult the Buyers' Guide Section of The Brewers Hand-Book when they wish to buy anything for use in their business. It is a Complete Directory of the supply trade.

Box Locks, Hinges and Supplies for Bottle Shipping Cases

Acme Lock

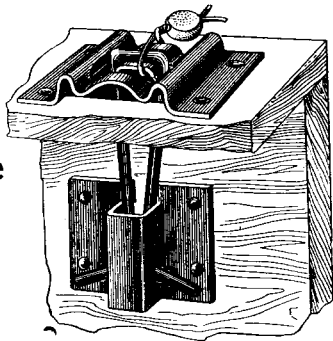

We
have a
number
of
different
style
Locks
and
Hinges

Use Locks and Hinges that have proven to be the right kind—practical, durable, easily and quickly attached, and in every respect designed to fill all requirements.

Ask for Catalog and Prices

Samples when requested

BEEHLER-U. S. BOX LOCK CO.

1439-1441 N. 13th St.

St. Louis, Mo.

MISSOURI.

- Appleton**..... **Appleton Brewery & Ice Co.** G. B. Telle, pres; Theo. B. Tanz, sec. and treas; T. W. Meyer, mgr. and supt; I. A. Meyer, Jr., v-pres., supt. bot. dept. and brewmaster..... L B
- Cape Girardeau**.. **Cape Brewery & Ice Co.** Max. Koeck, pres. and mgr; Chas. H. Overstolz, treas; Arthur A. Vogel, v-pres. and sec. L B
- Hannibal**..... **Hannibal Brewing Co.** Henry Riedel, pres; A. S. Schorr, v-pres. and treas; H. P. Riedel, sec; Fred Simmerlein, brewmaster L B
- Jefferson City**... **Capitol Brewery Co.** Jacob W. Moerschel, v-pres. and sec; Ernst C. Moerschel, treas; Richard A. Mollenhauer, brewmaster..... L N B
- Joplin**..... **Home Brewing & Ice Co.** Wilhelm Griesser, pres; Chas. W. Griesser, v-pres. and treas; Herman Eckart, sec; Wm. Bauer, mgr. bot. dept; Stephan Wagner, brewmaster... P L N B
- Kansas City**.... **Kansas City Breweries Co.** (main office 1010 Commerce Bldg.). J. J. Heim, pres; Henry Oppmann, v-pres; Conrad H. Mann, sec., treas. and mgr. Owning and operating the L M N B
- "..... **Ferd. Heim Brewery**, Agnes and Guinotte avs. Emil Metschar, branch mgr; Karl Kreidler, brewmaster L M N B
- "..... **Rochester Brewery**, Twentieth and Washington sts. Arthur Keel, branch mgr; Adam Hamman, brewmaster..... L N B
- "..... **George Muehlebach Brewing Co.**, Eighteenth and Main sts. Geo. E. Muehlebach, pres; S. Buchholz, treas; Carl A. Muehlebach, sec. asst. treas., mgr. and supt; Otto J. Boehm, mgr. bot. dept; Claude C. Frazier, supt. bot. dept; Leo. Wolf, brewmaster L N B
- "..... **Royal Brewing Co.**, 310 West Sixth st. (brewery at Weston, Mo.). Dan Danciger, pres; Jack Danciger, v-pres; A. Danciger, treas; Jos. Danciger, sec; M. O. Danciger, mgr... L N B
- "..... **Leo Thoma**, 1308 W. 28th st..... W B
- Lexington**..... **Lexington Brewing Co.** E. W. Hoffman, sec. and treas; B. Francis Kato, mgr. bot. dept; Franz W. Bauer, mgr. and brewmaster..... L B
- Saint Charles**... **Schibi Spring Brewing Co.** Chas. Schibi, pres., treas. and brewmaster..... L N B
- "..... **Fischbach Brewing Co.** Jac. Fischbach, pres., treas. and brewmaster; C. H. Willbrand, v-pres, John Fischbach, sec. and mgr..... L N B

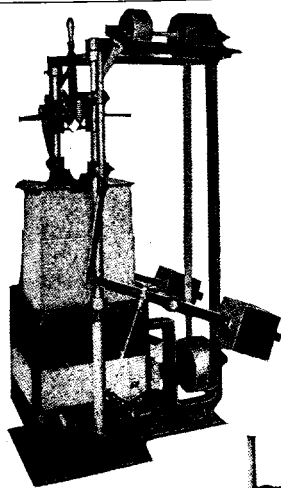

The
“EICK”
 Bottle Washer
 and Rinser

3 1/2" and 4" Center

OTTO EICK

South Side Bank Bldg.

St. Louis, Mo.

Original Manufacturer
 and Inventor

The
“EICK”
 Automatic
 Bottle
 Washer
 and
 Rinser

Otto Eick
 South Side
 Bank Bldg.
 ST. LOUIS

Inventor and
 Manufacturer

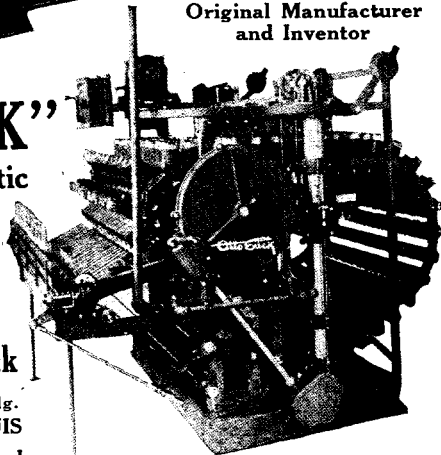

OTTO EICK

Automatic Bottle Cleaning Units
 Horizontal and Vertical Pasteurizers

OTTO EICK Patented Rubber “Bottleklean”
 Sole Manufacturer
 ST. LOUIS
 Brushes “None Better”

EICK—NATIONAL ROTARY LABELER
 NATIONAL LABELING MACHINE CO., Sole Manufacturer

MISSOURI—Continued.

- Sainte Genevieve** **Sainte Genevieve Brewing and Light-
 ing Association.** Frank J. Huck,
 pres; Jos. H. Vorst, v-pres; Henry
 C. Petersen, sec. and brewmaster... L B
- Saint Joseph**... **M. K. Goetz Brewing Co.,** Sixth and
 Albemarle sts. Wm. L. Goetz, pres,
 and mgr; Frank L. Goetz, v-pres;
 A. R. Goetz, sec. and treas; A. N.
 Ketterer, mgr. bot. dept; Adolph
 Biewend, brewmaster... L N B
- Saint Joseph**... **St. Joseph Brewing Co.,** Fifteenth and
 Faraon sts. W. R. Lange, sec;
 R. J. Baiker, brewmaster... L N B
- “..... **Peter J. Schenk.** Vincent Schenk,
 brewmaster... L B
- Saint Louis**... **Anheuser-Busch Brewing Assn.,** Ninth
 and Pestalozzi sts. August A.
 Busch, pres. and mgr; E. S. Clauss,
 1st v-pres; Adolphus Busch III, 2d
 v-pres; Edw. Magnus, 3d v-pres;
 Eberhard Anheuser, 4th v-pres; W.
 Fred Anheuser, 5th v-pres; Robt.
 Holm, sec. and treas; Henry
 Menzenwerth, supt; J. Januchow-
 sky, supt. bot. dept; Adolph
 Schmedtje and Rudolph Gull, brew-
 masters... L M N B
- “..... **Griesedieck Bros. Brewing Co.,** 1900
 Shenandoah av. Anton A. Griese-
 dieck, pres; Henry E. Griesedieck,
 v-pres., mgr. bot. dept. and brew-
 master; Raymond B. Griesedieck,
 sec. and treas; Jos. Griesedieck,
 mgr. L B
- “..... **Independent Breweries Co.,** main
 office, 934 Pierce bldg. Hugo A.
 Koehler, pres; Alex T. Gast, v-
 pres; Ferd Gast, sec. and treas;
 H. C. Griesedieck, supt. Own-
 ing and operating the.....
- “..... **American Brewery,** 2825 South
 Broadway. H. R. Williams,
 branch mgr; Oscar Wagner,
 brewmaster
- “..... **Columbia Brewery,** Twentieth and
 Madison sts. Alex T. Gast,
 branch mgr; Max Rother, brew-
 master
- “..... **Empire Brewery,** Sarah st. and
 the Wabash R. R. H. R. Will-
 iams, branch mgr; A. P. Otto
 Moeller, brewmaster L N B
- “..... **Gast Brewery,** Broadway and
 Hornsby av. A. T. Gast, branch
 mgr; Max. Rother, brewmaster..
- “..... **National Brewery,** Eighteenth and
 Gratiot sts. H. R. Williams,
 branch mgr; A. P. Otto Moeller,
 brewmaster
- “..... **Central Brewery** (East St. Louis,
 Ill.). Frank Griesedieck, branch
 mgr; J. L. Hirschel, brewmaster.
- “..... **Wagner Brewery** (Granite City,
 Ill.). Frank Griesedieck, branch
 mgr; Geo. Schmitt, brewmaster.

MEYER SUPPLY COMPANY

22 South First Street
ST. LOUIS

Brewers' and
Bottlers'

Supplies

— and —

Machinery

MISSOURI—Continued.

- Saint Louis**..... **Wm. J. Lemp Brewing Co.**, 3322 S. Thirteenth st. Wm. J. Lemp, pres; Louis Lemp, 1st v-pres; Chas. A. Lemp, 2d v-pres; Jos. W. Belohradsky, treas; Henry Vahlkamp, sec; Wm. F. Carthaus, brewmaster; John Merkt, Jr., asst. brewmaster...L M N B
- "..... **Missouri Weiss Beer Brewing Co.**, 2545 W. Dodier st. L. H. Gross, pres; O. Thoma, v-pres; R. Dougherty, sec. and treas; Leonard H. Gross, mgr. and supt. bot. dept; Andrew Derler, brewmaster.....W B
- "..... **Louis Obert Brewing Co.**, 2700 So. Twelfth st. Louis Obert, pres. and mgr; Chas. L. Obert, sec. and treas; Wm. A. Obert, v-pres., supt. and brewmaster.....L N B
- "..... **Schorr-Kolkschneider Brewing Co.**, 2639 Natural Bridge av. John J. Schorr, pres. and supt; H. W. Kolkschneider, v-pres., treas. and mgr; John Scheller, mgr. bot. dept; Clarence W. Schorr, sec. and brewmaster.....L B
- "..... **St. Louis Brewing Association**, main office 702 Wainwright bldg. Henry Nicolaus, pres; Frank J. Forster, 1st v-pres; R. Bethmann, 2d v-pres; C. Norman Jones, sec. and treas; Walter Ashton, consulting engineer. Owning and operating the.....
- "..... **City Brewery**, Fourteenth and Chambers sts. Frank J. Forster, branch mgr; Otto Ritter, brewmaster; Anton Schleich, asst. brewmaster.....
- "..... **Green Tree Brewery**, Ninth and Sidney sts. Henry Nicolaus, branch mgr; A. Walther, brewmaster.....
- "..... **H. Grone Brewery**, 2219 Clark av. Hy. Nicolaus, branch mgr; August Probst, brewmaster.....
- "..... **Heim Brewery** (East St. Louis, Ill.). Robt. Bethmann, branch mgr; A. Schwab, brewmaster... L N B
- "..... **Hyde Park Brewery**, Salisbury and Florissant sts. Frank J. Forster, branch mgr; Otto Ritter, supt; Frank J. Thobes, brewmaster.....
- "..... **Klausmann Brewery**, 8639 South Broadway. Wm. Heil, branch mgr; Louis J. Laugel, brewmaster.....
- "..... **Lafayette Brewery**, Eighteenth and Cass avs. Frank J. Forster, branch mgr; Aug. H. Ritter, brewmaster.....
- "..... **Wainwright Brewery**, 1015 Papin st. Frank J. Forster, branch mgr; H. Wellenkotter, Jr., brewmaster.....

AMCO CONVEYORS

Eliminate Expensive Labor

At the Same Time

INCREASE CAPACITY and PROFITS
In Your BOTTLING DEPARTMENT

We manufacture steel or hard maple wood roller Gravity Conveyors with ball or roller bearings; Power Apron Conveyors; Belt Conveyors; Automatic Incline or Vertical Elevators, etc., which are especially adapted to Modern Bottling Departments.

LET US FURNISH YOU WITH PLANS AND PRICES ON CONVEYORS TO SUIT YOUR SPECIAL REQUIREMENTS.

WRITE TODAY

Alvey Manufacturing Company

ST. LOUIS, U. S. A.

Branch offices in all important cities

MISSOURI—Continued.

Saint Louis.....	Otto F. Stifel's Union Brewing Co. , Gravois and Michigan avs. and Wyoming st. Otto F. Stifel, pres; Carl G. Stifel, v-pres; Edw. J. Bauer, sec. and treas; J. Lainson Wills, chemist; Henry Bunte, brewmasterL
Sedalia.....	Moerschel Brewing Co. Franz O. Moerschel, pres. and mgr; S. Urban, sec. and treas; A. J. Moerschel, supt. bot. dept; F. F. Moerschel, supt. and brewmasterL B
".....	Henry WeigandL
Washington.....	John B. Busch Brewing Co. John B. Busch, pres. and mgr; Julius W. Busch, treas; Walter J. Stumpe, sec; Ulrich W. Busch, v-pres., supt. and brewmasterL N B
Weston.....	Royal Brewing Co. , Hickory and Fifteenth sts. (office, 310 W. Sixth st., Kansas City). E. W. Martens, supt. bot. dept; Jos. Schmidt, brewmasterL N B

MONTANA.

(Montana will be dry after January 1, 1919, by Constitutional Amendment.)

Anaconda.....	Anaconda Brewing Co. A. J. Tuchscherer, pres. and mgr; A. H. Mueller, v-pres; W. H. Tuchscherer, sec. and treas; E. H. Lindig, supt. bot. dept; Charles Laier, supt. and brewmasterL B
Billings.....	Billings Brewing Co. Phil Grein, pres. and mgr; Arthur Trenerry, sec. and treas; Ben Carrow, mgr. bot. dept; Jacob Jacobson, v-pres. and brewmasterL N B
Bozeman.....	Julius Lehrkind. Walter Lehrkind, mgr. and brewmasterL M B
Butte.....	Butte Brewing Co. , 220 North Wyoming st. John Harrington, v-pres. and mgr; Clarke Lewis, sec. and treas; T. Keefe, mgr. bot. dept; Thos. Teuschl, brewmasterP L B
".....	Centennial Brewery Co. , 119 Hamilton st. A. H. Mueller, pres. and mgr; Louis Frank, v-pres; W. H. Mueller, treas; Jas. J. McCarty, sec; Wm. Gruner, supt. bot. dept; Anton Scheu, brewmasterP L B
".....	Tivoli Brewing Co. John F. Charles, pres; Ernst Huber, v-pres., mgr. and brewmaster; Jerry Mullins, sec. and treas.L B
Deer Lodge.....	Western Brewery. John Gerstacker, prop. and brewmaster; Hans Gerstacker, mgr.L B
Dillon.....	Beaverhead Brewing Co. Frank Bechtold, pres., treas., mgr. and brewmaster; Thos. Mulaney, sec.L M B

N. H. HEYMAN

438 E. 59th Street New York

Brewers' Materials, Cooperage
AND
Anhydrous Ammonia

SPECIALTIES

Imported and Domestic Filter Mass
Perfection High-Test Pitch

Eagle Brand Isinglass

Brewers' Hose

Bottle Covers

Brewers' Varnish

Brooms and Brushes

Label Machine Gum

Sidewalk Bumper Mats

Bungs, Plugs, Taps and Vents

Wyandotte, Caustic Soda

"DURIT"**"THE VARNISH REPLACER"**

*Communicate with us when
in need of supplies*

SOLE U. S. AGENTS

Union-Schalenfilter**"THE FILTER WITHOUT SIEVES"****MONTANA—Continued.**

- Great Falls**.....**American Brewing Co.** Geo. H. Stanton, pres; John Baier, v-pres. and brewmaster; W. W. Wheeler, sec., treas. and mgr; A. E. Reichel, supt. bot. dept.L N B
- ".....**Montana Brewing Co.** F. G. Johnson, pres; S. R. Jensen, treas; M. H. Jensen, sec; Paul Didriksen, mgr. bot. dept; G. J. Siebel, supt. and brewmasterL M B
- Havre**.....**Havre Brewing & Malting Co.** Henry Schmitt, pres; Fred Denninger, v-pres; Aloys Wutz, sec., treas. and brewmasterL B
- Helena**.....**Kessler Brewing Co.** Chas. N. Kessler, pres; Fred E. Kessler, sec. and treas; Fred Dehler, brewmaster..L M B
- Kalispell**.....**Kalispell Malting and Brewing Co.** Edw. R. Gay, pres; M. A. Gay, v-pres; Lizzie Hogl, sec. and treas; Richard Best, brewmasterL M B
- Lewistown**.....**Lewistown Brewing Co.** Gus. Hodel, pres., mgr. and brewmaster; J. P. Schmidt, v-pres; A. Hodel, sec.....L M B
- Livingston**.....**Julius Lehrkind**L B
- Missoula**.....**Garden City Brewing Co.** Carl Greenhood, pres; Wm. Steinbrenner, v-pres. and treas; Fred Larson, sec; J. I. Peterson, supt. and brewmasterL B
- Philipsburg**.....**Philipsburg Brewing Co.** John Knoch, prop; Carl Knoch, mgr. bot. dept; Theo. Rothbauer, brewmasterL B
- Red Lodge**.....**Red Lodge Brewing Co.** Julius Lehrkind, pres; John W. Chapman, v-pres; Wm. Larkin, treas; Paul B. Lehrkind, sec. and mgr; Wm. Lantry, mgr. bot. dept; Chr. Duerrwachter, brewmasterL B
- Townsend**.....**Dixon Brewery**L M B
- Virginia City**....**Gilbert Brewing Co.** Valentine Gilbert, prop. and brewmaster.....L B

NEVADA.

- Carson City**.....**Carson Brewing Co.** Max Stenz, pres., treas. and mgr; Max E. Stenz, Jr., v-pres., sec. and mgr. bot. dept; H. Killian, supt. and brewmaster.....L B
- Reno**.....**Reno Brewing Co.** Geo. W. Mapes, pres; Peter Dohr, v-pres; Henry Ritter, treas; Jacob Hook, sec. and mgr; Otto Hook, supt. bot. dept; Edmund F. Hook, brewmaster.....L B
- Virginia City**....**Albert Schnitzer** (brewery at Six-Mile Canyon, Cal.).....L

THE WESTERN BREWER

SUBSCRIPTION \$5.00 A YEAR
INCLUDING A COPY OF THIS BOOK

THE LARGEST CIRCULATION OF ANY BREWING TRADE JOURNAL IN THE WORLD
H. S. RICH & CO., Publishers. 431 S. Dearborn St., Chicago.

DEHLS & STEIN

INCORPORATED

Manufacturers and Importers

237 South Street, Newark, N. J.

PHOSPHOSAL
BURTON SALT, U. S. LETTERS PATENT

NECTAROL
EXTRACT FOR TEMPERANCE BEER, U. S. LETTERS PATENT

MICROLIN
BREWERS' CLEANSER AND DISINFECTANT

CALCIFORM
ODORLESS DISINFECTANT AND MOLD DESTROYER

SULPHATE OF CALCIUM
(CHEMICALLY PURE GYPSUM)

DELSTINE
ELASTIC TANK LINING

ALUMILAC
ALUMINUM VARNISH

Tasteless Pitch Brewers' Varnish

D. & S. Black Tank Enamel
Knickerbocker Cleaner and Cleanser
Knickerbocker Bottlers' Alkali Special
Malt Color and Porterine, Paste, Boiler Compounds
Filtermass.

JOSEPH KITZ

ESTABLISHED 1880

Manufacturer of

Brewers' Specialties

BEER COLORING
Pure Muenchener
Extract Coloring

BISULPHITE OF LIME
STAMP PASTE PURE SHELLAC VARNISH
COPPER POLISH, PITCH, ETC.

327-333 Jefferson Street
HOBOKEN, N. J.

PHONE 1087 HOBOKEN

NEW HAMPSHIRE.

(New Hampshire will be dry after May 1, 1918, by legislative enactment.)

Manchester..... True W. Jones Brewing Co., Hancock st. C. H. R. Woodward, pres; F. J. Kearns, treas. and mgr; Emil Oetting, brewmaster.....A P L

Portsmouth..... Frank Jones Brewing Co., Ltd. Charles Eves, chairman; E. A. Freeman, sec; C. H. R. Woodward, mgr; David Williams, supt. bot. dept; Aug. F. Neschke, brewmasterA P N B

" Portsmouth Brewing Co. W. F. Harrington, pres, treas. and mgr; Geo. W. Pollard, v-pres; J. W. Scott, for. bot. dept; Oskar G. Aichel, brewmasterA P L N B

NEW JERSEY.

Atlantic City....Atlantic City Brewing Co. Louis Kuehnl, pres; Albert E. Stockton, sec., treas. and mgr; B. Straubmiller, brewmasterP L

Camden..... F. A. Poth & Sons, Inc., Filmore, Bulson and Sixth sts. Fred J. Poth, pres; H. A. Poth, sec. and treas; Chas. Baar, brewmasterL

Egg Harbor City.Christian AtzL

Elizabeth.....Peter Breidt City Brewery Co., 600-616 Pearl st. Dennis F. Collins, pres. and mgr; Joseph H. Nolte, sec. and treas; E. J. Butler, supt; C. R. Raether, mgr. bot. dept; Fritz Hubach, brewmasterA P L N B

" Rising Sun Brewing Co., Seventh and Marshall sts. George Seeber, pres. and treas; Otto Wimmer, mgr. bot. dept; Carl F. Guntrum, supt. and brewmasterA P L B

Harrison.....Peter Hauck & Co. (branch of United States Brewing Co.) 500-520 Harrison av. W. H. Wilhelm, supt; Geo. Stahl, brewmasterL B

Jersey City.....Lembeck & Betz Eagle Brewing Co., 173 Ninth st. Gustav W. Lembeck, pres; Otto A. Lembeck, v-pres. and treas; H. H. Horstmann, sec; John Koenig, brewmasterA P L M N B

Newark.....P. Ballantine & Sons, office, 58 Freeman st. G. G. Frelinghuysen, pres; Charles Bradley, 1st v-pres; Gilbert R. Potts, 2d v-pres; C. Aug. Giese, 3d v-pres; H. R. Kingsley, sec; Robert Maitland, mgr. bot. dept; F. C. Wackenhuth, Jr., brewmaster.A P L M B

" Eagle Brewing Co. of Newark, 20-40 Hayes st. E. C. Hay, pres; Frederick A. Lisiewski, v-pres. and mgr; C. Scheffmeyer, sec. and treas; Hubert Rieck, brewmasterA P L B

" Essex County Brewing Co., cor. Clifton and Seventh avs. Peter Hauck, Jr., pres, and treas; Chas. F. Herr, v-pres; John Birkenhauer, sec; John Erb, mgr; John Wuerffel, brewmasterL

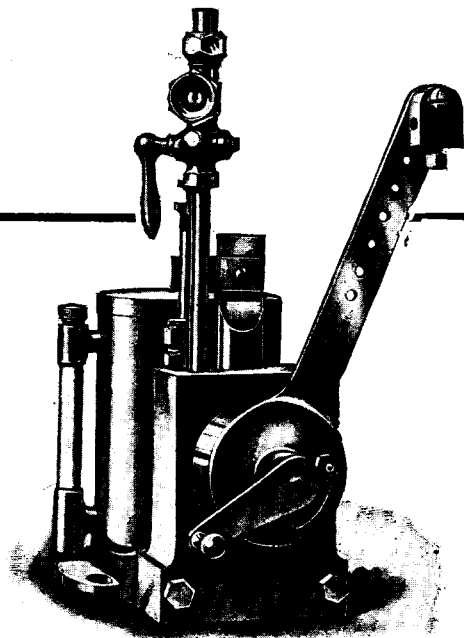

In eleven of the breweries
in Newark there are

127 Rochesters

In Use

So in practically every locality you'll
find the Rochester Lubricator in high
favor—over 20,000 now in use.

Can't we send you one on a 30-days'
free trial with a guarantee of 25 to
60 per cent oil saving over the lubri-
cator you are now using?

CATALOGUE?

Greene, Tweed & Co.
109 Duane Street, New York

NEW JERSEY—Continued.

- Newark**..... **Christian Feigenspan (Inc.)**, 50 Freeman st. Christian W. Feigenspan, pres; Edwin C. Feigenspan, v-pres; J. August Stengel, treas; Wm. H. Rose, sec; Albert S. Koenig, mgr; John T. Nicholas, mgr. bot. dept; J. Henry Stephen, supt. bot. dept; J. D. Baer, John Eggert and Anthony Schueler, brewmastersA P L B
- "..... **Joseph Hensler Brewing Co.**, 73 Hamburg pl. Adolph F. Hensler, pres; Richard A. Hensler, v-pres; Arthur C. Hensler, sec. and treas; Jas. R. Hensler, supt; M. Golden, mgr. bot. dept; Francis R. Engel, brewmasterA P L B
- "..... **Home Brewing Co.**, 320-332 Orange st. Peter Hauck, Jr., pres. and treas; Hugh C. Barrett, v-pres; Wm. C. Krueger, sec; Henry A. Guenther, supt; Wm. J. Guenther, brewmasterA P N L
- "..... **Gottfried Krueger Brewing Co.** (branch of United States Brewing Co.), 75-101 Belmont av. Gottfried Krueger, pres; Wm. C. Krueger, v-pres. and mgr; Rudolf Bovink, sec; Frank P. Litter, mgr. bot. dept; Martin Mann, brewmasterL B
- "..... **Lyon & Sons Brewing Co.**, 95-97 Canal st. Gottfried C. Krueger, pres; Wm. C. Krueger, v-pres; William Schmauder, sec. and treas; Wm. H. Muhlker, mgr. bot. dept; Wm. A. Godron, brewmasterA P L N B
- "..... **Schalk Brewery, Inc.**, 3-27 Lewis st...L B
- "..... **C. Trefz Brewery** (branch of United States Brewing Co.), 28 Beacon st. Jos. Werrlein, brewmasterL B
- "..... **Union Brewing Co. of Newark**, 333 Springfield av. E. C. Hay, pres; J. Bruce Hay, v-pres; Chas. A. Scheffmeyer, sec., treas. and mgr; Herman Rost, brewmasterA P L
- "..... **United States Brewing Co.**, main office 788 Broad st. Gottfried Krueger, pres; Wm. C. Krueger, v-pres. and acting pres; Peter Hauck, Jr., treas; Hugh C. Barrett, sec; Hugo Boepple, asst. sec. Owning and operating the Hauck Brewery, Harrison, N. J., and the Krueger and Trefz breweries, Newark.
- "..... **George W. Wiedenmayer (Inc.)**, 588-602 Market st. Gustav A. Wiedenmayer, pres; Joseph E. Wiedenmayer, v-pres. and treas; George J. Wiedenmayer, sec; John M. Leicht, mgr. and supt; Wm H. Roemer, mgr. bot. dept; Emil Schlather, brewmasterA P L B
- Orange**..... **Orange Brewery**, Hill and Prince sts. Michael Winter, prop; Max Sternberg, mgr. bot. dept; Wm. F. Wurster, supt. and brewmaster...A P L B

BIDTEL Chemical Works

(Incorporated)

MANUFACTURERS OF

Bidtel's Antisepticum

FACTORY, 319-321 Old Bergen Road
JERSEY CITY NEW JERSEY

(Formerly Milwaukee, Wisconsin)

New York Office: 51 Front Street



Bidtel's Antisepticum

is manufactured by us in crystals for cleaning purposes and in tablet form, in sizes for one-half barrels and one-quarter barrels.

It is endorsed by the leading scientific stations and brewers in the United States and other countries.

Samples, prices and further particulars will be submitted on application.

NEW JERSEY—Continued.

- Passaic**..... **Hygeia Brewing Co.**, 21-27 Central Av. Henry Meyers, pres; Harry Meyers, v-pres; Carl Baumann, sec., treas., mgr. and brewmaster **A P L N B**
- Paterson**..... **Paterson Brewing and Malt- ing Co.**, main office 160 Market st. Bernard Katz, pres; Chr. Braun, v-pres; James C. Hinchliffe, treas; Louis F. Braun, sec. Own- ing and operating the fol- lowing plants **A P L M B**
- “ **Braun Bros.**, 293 Marshall st. Christian Braun, branch mgr; Andrew Metzger, brewmaster **A P L M B**
- “ **James A. Graham Brewing Co.**, cor. Straight and Cedar sts. John Van Noort, branch mgr. and brewmaster **A P L M B**
- “ **Hinchliffe Brewery**, Governor and Ann sts. Jas. C. Hinchliffe, branch mgr. **A P L M B**
- “ **Sprattler & Mennell Brewing Co.**, cor. Marshall and Van Winkle sts. Arthur Katz, branch mgr. **A P L M B**
- Trenton**..... **Capital City Brewing Co.** Chas. H. Reichert, Jr., pres. and mgr; Chas. Reichert, Sr., v-pres; Sophia Reichert, sec. and treas; Wm. Mongon, mgr. bot. dept; Geo. Rose, brewmas- ter **L B**
- “ **People's Brewing Co.** Mahlon R. Margerum, pres; Rudolph V. Kuser, v-pres. and supt; John L. Kuser, sec., treas. and mgr. Owning and operating the **L B**
- “ **Franz Hill Brewery.** August Maury, brewmaster **L B**
- “ **Trenton Brewing Co.** A. Sauerwein, brewmaster **L B**
- Weehawken**..... **Daniel Bermes Boulevard Brewery**, Park av., Fulton and Columbia sts. (Town of Union). Frederick Schim- per, pres. and mgr; L. D. Sauer, v- pres; Geo. F. Sauer, sec. and treas; Karl Matz, brewmaster **L**
- “ **William Peter Brewing Co.**, Hudson av. and Weehawken st. (Town of Union). Wm. Peter, Sr., pres; Wm. Peter, Jr., v-pres; William Braun- stein, treas; H. O. Carstens, supt. bot. dept; W. Maenne, brewmaster. **L B**
- West Hoboken**.. **Hudson County Consumers' Brewing Co.**, 481-517 Summit av. Carl H. Ruempler, pres; Wm. von Twistern and A. A. Stecker, v-presidents; Edw. Bergmann, sec. and treas; Fred J. Conrad, mgr. bot. dept; Bruno A. Kaerger, brewmaster. **A L N B**
- West New York**.. **Wm. C. Beutel.** Fifteenth st. and Hud- son av. **W B**

Kroeschell Bros. Ice Mach. Co.

472 West Erie St., CHICAGO, ILLINOIS

Manufacturers of Ice and Refrigerating Machinery (Carbonic System) also Compressors and Apparatus for Collecting and Liquefying Fermentation Gas (CO₂.)

WRITE FOR PARTICULARS

Geo. J. Meyer Malting Company

GEO. J. MEYER, President and Treasurer
EUGENE J. MEYER, Secretary
GEO. H. MEYER,
1st Vice-President
LEO P. MEYER,
2nd Vice President

Superior Qualities of
MALT

Annual Capacity 2,500,000 Bushels

MALT HOUSE AND ELEVATORS
on N. Y. C. R. R. & Erie Canal.
Foot of Lafayette Avenue

OFFICES: 1314-1316 Niagara Street
BUFFALO, N. Y.

NEW MEXICO.

(Note.—New Mexico will be dry October 1, 1918, by Constitutional Amendment, adopted November 6, 1917.)

Albuquerque.....**Western Brewery & Ice Co.** Jacob Korber, pres; O. N. Marron, v-pres; James B. Herndon, treas; J. Haggard, sec; T. S. Walker, mgr, and supt; A. Schaltegger, supt. bot. dept; Ulrich Santner, brewmaster.....L N B

Socorro.....**Illinois Brewing Co.** Wm. G. Hammel, pres. and mgr; Edna C. Hammel, v-pres; Lulu Hammel, sec. and treas; J. J. Eppeler, brewmaster.....L B

NEW YORK.

Albany.....**Citizens' Brewing Corporation**, Jay, Dove and Lancaster sts. Silas H. Livingston, pres; Basil H. Anglin, v-pres. and mgr; Robert W. Weigel, treas; Chas. P. Drumm, sec; Robt. Leonhardt, brewmaster.....A P I.

".....**Dobler Brewing Co.**, Myrtle av., Swan and Elm sts. Geo. C. Hawley, pres. and treas; Mrs. Geo. C. Hawley, sec; John Andresen, brewmaster.....L

".....**Hedrick Brewing Co.**, 396-420 Central av. Robert Weigel, pres. and mgr; Silas Livingston, v-pres; David Muhlfelder, treas; Howard Hendricksen, sec; Henry E. Kayan, brewmaster.....L N B

".....**Hinckel Brewery Co.**, Swan st., Myrtle and Park avs. Geo. G. Schaefer, pres; Simon Uhlmann, v-pres. and treas; David Heller, sec; Ernst Uhlmann, supt. and brewmaster; Wm. M. Betzwieser, asst. brewmaster.....A P L N

".....**Quinn & Nolan Ale Brewing Co.**, 26 North Ferry st. R. A. Gordon, Mgr; James J. O'Meara, brewmaster.....A P

".....**Quinn & Nolan Beverwyck Brewing Co.**, 34 North Ferry st. Ann E. Nolan, pres. and treas; Frank J. Nolan, v-pres. and sec; E. J. B. Murray, mgr; Henry O. Sturm, brewmaster; Berhold Ruprecht, asst. brewmaster.....L N B

".....**Weber Star Bottling Works**, 76-82 Third av. Geo. C. Weber, mgr; Aug. C. Weber, brewmaster.....W B

Amsterdam.....**Harry F. Bowler, Estate of**, Main, Ann and Carmichael sts. Harry N. Bowler, mgr. and supt. bot. dept; Arthur M. Bowler, brewmaster...A P B

Auburn.....**Independent-Koenig Brewing Co.**, Grant and State sts. C. A. Koenig, pres. and mgr; Wm. Franke, v-pres; Wm. Koenig, treas; A. J. Lauer, sec; Wm. P. Knipp, brewmaster...A P L B

".....**Lucas Bros.**, 41 Moravia st.....W B

".....**Wildner & Co.**, 132 York st. William G. Wildner, pres. mgr. and brewmaster; F. G. Wildner, v-pres; Geo. J. Wildner, sec.-treas.....A